

NOTICE!!

These documents have been scanned!

Do not place un-scanned documents beneath this notice!

Do not remove this notice from this file!

GPO Jacket No. 560-102
Print Order 61540
Rise Business Services, LLC
Job=AZ15 5/13/2019



Box Number= AZ15042



Claim Begin-End: AMC420810-AMC420811

1 Initial Receipt



AZ15042-13

AMC420196-AMC421069

United States Department of the Interior
Bureau of Land Management
 LANDS/RECREATION & PLANNING
 ONE N CENTRAL AVE
 PHOENIX, AZ 85004 -2203
 Phone: 602-417-9200

Receipt

No: 2891800

Transaction #: 2978163	
Date of Transaction: 10/23/2013	
CUSTOMER:	
SIMPLE RECOVERY INC 2429 PHOENIX AVE KINGMAN, AZ 86401-6331 US	

LINE #	QTY	DESCRIPTION	REMARKS	UNIT PRICE	TOTAL
1	1.00	LOCATABLE MINERALS / MINING CLAIMS- NOT NEW-UNADJUD, ONE AUTH NO. ONLY / MINING CLAIM MONEY RECEIVED CASES: AMC420810/\$20.00	AMEND/2	- n/a -	20.00
TOTAL:					\$20.00

PAYMENT INFORMATION			
1	AMOUNT:	20.00	POSTMARKED: N/A
	TYPE:	CHECK	RECEIVED: 09/26/2013
	CHECK NO:	1881	
	NAME:	SIMPLE RECOVERY INC 2429 PHOENIX AVE KINGMAN AZ 86401-6331 US	

REMARKS
TEMP #181558

This receipt was generated by the automated BLM Collections and Billing System and is a paper representation of a portion of the official electronic record contained therein.

United States Department of the Interior
Bureau of Land Management
 LANDS/RECREATION & PLANNING
 ONE N CENTRAL AVE
 PHOENIX, AZ 85004 -2203
 Phone: 602-417-9200

Receipt

No: 2722801

Transaction #: 2805378		ENTERED INTO COMPUTER
Date of Transaction: 01/11/2013		
CUSTOMER:		FEB 20 2013 <i>JB</i>
SIMPLE RECOVERY INC 2429 PHOENIX AVE KINGMAN, AZ 86401-6331 US		

LINE #	QTY	DESCRIPTION	REMARKS	UNIT PRICE	TOTAL
1	2.00	LOCATABLE MINERALS / MINING CLAIMS- NEW, UNADJUD, ONE OR MORE AUTH NOS / NEW MINING CLAIM LOCATION FEE \$34 CASES: AMC420810/\$34.00, AMC420811/\$34.00		- n/a -	68.00
2	2.00	LOCATABLE MINERALS / MINING CLAIMS- NEW, UNADJUD, ONE OR MORE AUTH NOS / NEW MINING CLAIM MAINT FEE \$140 CASES: AMC420810/\$140.00, AMC420811/\$140.00		- n/a -	280.00
3	2.00	LOCATABLE MINERALS / MINING CLAIMS- NEW, UNADJUD, ONE OR MORE AUTH NOS / NEW MINING CLAIM PROCESSING FEE \$15 CASES: AMC420810/\$15.00, AMC420811/\$15.00		- n/a -	30.00
TOTAL:					\$378.00

PAYMENT INFORMATION			
1	AMOUNT:	378.00	POSTMARKED: 01/09/2013
	TYPE:	CHECK	RECEIVED: 01/10/2013
	CHECK NO:	1837	
	NAME:	SIMPLE RECOVERY INC 2429 PHOENIX AVE KINGMAN AZ 86401-6331 US	

REMARKS

This receipt was generated by the automated BLM Collections and Billing System and is a paper representation of a portion of the official electronic record contained therein.

NOTICE!!

These documents have been scanned!

Do not place un-scanned documents beneath this notice!

Do not remove this notice from this file!

GPO Jacket No. 560-102
Print Order 61540
Rise Business Services, LLC
Job=AZ15 5/13/2019



Box Number= AZ15042



Claim Begin-End: AMC420810-AMC420811

2 Correspondence



AZ15042-13

AMC420196-AMC421069

Simple Recovery Inc.
2429 Phoenix Ave
Kingman, AZ 86401
213 276 7785

Sept 24, 2013

Blm AZ Office
One North Central Ave, Suite 800
Phoenix AZ 85004-4427

Re: AMC 420810, 420811

Attn: Tony Smith

Dear Mr. Smith,

Thank you for the letter, and enclosed are the two amended claims.

Note there was no new ground claimed, length dimensions are the same as the original claims (Gold Lake 1, 1190 ft and Gold Lake 2 1217 ft).

And per our telephone conversation, your notice was received on the 28th of August, And we will post mark our amendments on the 24th of September.

Also enclosed is 20 dollars for both documents.

Thank you,



Bill Earnshaw
President
Simple Recovery Inc.

RECEIVED
BLM AZ STATE OFFICE
2013 SEP 26 P 3:34
PHOENIX, ARIZONA





United States Department of the Interior



BUREAU OF LAND MANAGEMENT
Arizona State Office
One North Central Avenue, Suite 800
Phoenix, Arizona 85004-4427
www.blm.gov/az/

August 23, 2013

In Reply Refer To:
3800 (9310) TS
AMC420810

CERTIFIED MAIL - RETURN RECEIPT REQUESTED No. 7012 2210 0000 8740 9850

NOTICE

SIMPLE RECOVERY, INC.
2429 PHOENIX AVE.
KINGMAN, AZ. 86401

:
:

This Notice Affects the Claims
Shown in the Block Below.

AMC420810, AMC420811
GOLD LAKE #1, #2

Mining Claim Location Notice(s) – Amendment(s) Required

Pursuant to Title 43 Code of Federal Regulations (CFR) 3832.1, this office received your notices of location for recording mining claims. In accordance with 43 CFR 3832.12, the claims listed above cannot be accepted as filed and must be amended as noted below.

The dimensions of a lode claim cannot exceed 1500' x 600'. The width of each claim is 756' making it too wide. When you amend your claims, be aware that you cannot take in new ground with an amendment. Therefore, the dimensions of your claims could only be 1190' x 600'. Write Amendment at the top of the lode location notice form; show the legal description on the notice and the map. Keep the same location date and write the AMC serial number pertaining to each claim, i.e. (AMC420810) on the notice and sign the notice. Show on a map the location of your reduced claim, noting the length and width in feet. Address your response, Attention: Tony Smith.

You must file an amendment for each claim listed above to correct the defects identified. There is a \$10 BLM processing fee for each amendment. We must receive the amendments within 30 days of your receipt of this notice. If the amendments are not received within the 30-day timeframe the mining claims will be declared null and void.

RECEIVED
BLM AZ STATE OFFICE
2013 SEP 26 P 3:34
PHOENIX, ARIZONA

If additional information is required, please contact Tony Smith at 602-417-9355. Please include your AMC serial number(s) on all correspondence.

Rebecca Heick

Rebecca Heick
Group Administrator
Lands and Minerals

RECEIVED
BLM AZ STATE OFFICE
2013 SEP 26 P 3:34
PHOENIX, ARIZONA

CERTIFIED MAIL™

Simple Recovery Inc
2429 Phoenix Ave
Kingman AZ 86401



7013 1090 0002 1386 7707

Bureau of Land Management
One North Central Ave Suite 800
Phoenix, AZ 85004-4427



RECEIVED
BLM AZ STATE OFFICE
2013 SEP 26 P 3:34
PHOENIX, ARIZONA

85004442700

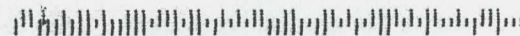

PLACE STICKER AT TOP OF ENVELOPE TO THE RIGHT
OF THE RETURN ADDRESS, FOLD AT DOTTED LINE

SENDER: COMPLETE THIS SECTION

- Complete items 1, 2, and 3. Also complete item 4 if Restricted Delivery is desired.
- Print your name and address on the reverse so that we can return the card to you.
- Attach this card to the back of the mailpiece, or on the front if space permits.

1. Article Addressed to:

SIMPLE RECOVERY, INC.
2429 PHOENIX AVE.
KINGMAN, AZ. 86401

9310/TS/AMC420810

2. Article Number

(Transfer from service label)

7012 2210 0000 8740 9850

COMPLETE THIS SECTION ON DELIVERY

A. Signature

X

Alice L. Bichel

Agent

Addressee

B. Received by (Printed Name)

A. BICKEL

C. Date of Delivery

8/28/03

D. Is delivery address different from item 1? Yes

If YES, enter delivery address below: No

2003 AUG 28 P 12:56
PHOENIX, ARIZONA

3. Service Type

Certified Mail

Express Mail

Registered

Return Receipt for Merchandise

Insured Mail

C.O.D.

4. Restricted Delivery? (Extra Fee)

Yes

UNITED STATES POSTAL SERVICE

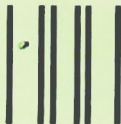

First-Class Mail
Postage & Fees Paid
USPS
Permit No. G-10

- Sender: Please print your name, address, and ZIP+4 in this box •

U.S. Department of the Interior
Bureau Of Land Management
Arizona State Office
One North Central Avenue
Phoenix, AZ 85004-4427



See attached

August 23, 2013

In Reply Refer To:
3800 (9310) TS
AMC420810

CERTIFIED MAIL - RETURN RECEIPT REQUESTED No. 7012 2210 0000 8740 9850

NOTICE

SIMPLE RECOVERY, INC.
2429 PHOENIX AVE.
KINGMAN, AZ. 86401

:
:

This Notice Affects the Claims
Shown in the Block Below.

AMC420810, AMC420811
GOLD LAKE #1, #2

Mining Claim Location Notice(s) – Amendment(s) Required

Pursuant to Title 43 Code of Federal Regulations (CFR) 3832.1, this office received your notices of location for recording mining claims. In accordance with 43 CFR 3832.12, the claims listed above cannot be accepted as filed and must be amended as noted below.

The dimensions of a lode claim cannot exceed 1500' x 600'. The width of each claim is 756' making it too wide. When you amend your claims, be aware that you cannot take in new ground with an amendment. Therefore, the dimensions of your claims could only be 1190' x 600'.

Write Amendment at the top of the lode location notice form; show the legal description on the notice and the map. Keep the same location date and write the AMC serial number pertaining to each claim, i.e. (AMC420810) on the notice and sign the notice. Show on a map the location of your reduced claim, noting the length and width in feet. Address your response, Attention: Tony Smith.

You must file an amendment for each claim listed above to correct the defects identified. There is a \$10 BLM processing fee for each amendment. We must receive the amendments within 30 days of your receipt of this notice. If the amendments are not received within the 30-day timeframe the mining claims will be declared null and void.

8/22/2013 TS #TJmower 8/22/13

August 23, 2013

In Reply Refer To:
3800 (9310) TS
AMC420810

CERTIFIED MAIL - RETURN RECEIPT REQUESTED No. 7012 2210 0000 8740 9850

NOTICE

SIMPLE RECOVERY, INC.
2429 PHOENIX AVE.
KINGMAN, AZ. 86401

:
:

This Notice Affects the Claims
Shown in the Block Below.

AMC420810, AMC420811
GOLD LAKE #1, #2

Mining Claim Location Notice(s) – Amendment(s) Required

Pursuant to Title 43 Code of Federal Regulations (CFR) 3832.1, this office received your notices of location for recording mining claims. In accordance with 43 CFR 3832.12, the claims listed above cannot be accepted as filed and must be amended as noted below.

The dimensions of a lode claim cannot exceed 1500' x 600'. The width of each claim is 756' making it too wide. When you amend your claims, be aware that you cannot take in new ground with an amendment. Therefore, the dimensions of your claims could only be 1190' x 600'. Write Amendment at the top of the lode location notice form; show the legal description on the notice and the map. Keep the same location date and write the AMC serial number pertaining to each claim, i.e. (AMC420810) on the notice and sign the notice. Show on a map the location of your reduced claim, noting the length and width in feet. Address your response, Attention: Tony Smith.

You must file an amendment for each claim listed above to correct the defects identified. There is a \$10 BLM processing fee for each amendment. We must receive the amendments within 30 days of your receipt of this notice. If the amendments are not received within the 30-day timeframe the mining claims will be declared null and void.

If additional information is required, please contact Tony Smith at 602-417-9355. Please include your AMC serial number(s) on all correspondence.

/s/ Rebecca Heick
Rebecca Heick
Group Administrator
Lands and Minerals



United States Department of the Interior



BUREAU OF LAND MANAGEMENT
Arizona State Office
One North Central Avenue, Suite 800
Phoenix, Arizona 85004-4427
www.blm.gov/az/

August 23, 2013

In Reply Refer To:
3800 (9310) TS
AMC420810

CERTIFIED MAIL - RETURN RECEIPT REQUESTED No. 7012 2210 0000 8740 9850

NOTICE

SIMPLE RECOVERY, INC.
2429 PHOENIX AVE.
KINGMAN, AZ. 86401

:
:

This Notice Affects the Claims
Shown in the Block Below.

AMC420810, AMC420811
GOLD LAKE #1, #2

Mining Claim Location Notice(s) – Amendment(s) Required

Pursuant to Title 43 Code of Federal Regulations (CFR) 3832.1, this office received your notices of location for recording mining claims. In accordance with 43 CFR 3832.12, the claims listed above cannot be accepted as filed and must be amended as noted below.

The dimensions of a lode claim cannot exceed 1500' x 600'. The width of each claim is 756' making it too wide. When you amend your claims, be aware that you cannot take in new ground with an amendment. Therefore, the dimensions of your claims could only be 1190' x 600'.

Write Amendment at the top of the lode location notice form; show the legal description on the notice and the map. Keep the same location date and write the AMC serial number pertaining to each claim, i.e. (AMC420810) on the notice and sign the notice. Show on a map the location of your reduced claim, noting the length and width in feet. Address your response, Attention: Tony Smith.

You must file an amendment for each claim listed above to correct the defects identified. There is a \$10 BLM processing fee for each amendment. We must receive the amendments within 30 days of your receipt of this notice. If the amendments are not received within the 30-day timeframe the mining claims will be declared null and void.

If additional information is required, please contact Tony Smith at 602-417-9355. Please include your AMC serial number(s) on all correspondence.

A handwritten signature in cursive script that reads "Rebecca Heick".

Rebecca Heick
Group Administrator
Lands and Minerals

NOTICE!!

These documents have been scanned!

Do not place un-scanned documents beneath this notice!

Do not remove this notice from this file!

GPO Jacket No. 560-102
Print Order 61540
Rise Business Services, LLC
Job=AZ15 5/13/2019



Box Number= AZ15042



Claim Begin-End: AMC420810-AMC420811

3 Transfers



AZ15042-13

AMC420196-AMC421069

When recorded, please send to:

Simple Recovery Inc.

2429 Phoenix Ave.

Kingman AZ 86401

(213 276 7785)

AMC 596424
AMC 402287
AMC 420810



FEE# 2015036439

OFFICIAL RECORDS
OF MOHAVE COUNTY
CAROL MEIER,
COUNTY RECORDER



08/14/2015 01:04 PM Fee: \$15.00

PAGE: 1 of 2

QUIT CLAIM DEED

FOR VALUABLE CONSIDERATION, the sufficiency and receipt of which is hereby acknowledged, Simple Recovery Inc. of 2429 Phoenix Ave, Kingman AZ does hereby forever quit claim all his right, title and interest in the unpatented mining claims described on the supplemental attachment, attached hereto and incorporated herein by reference, to Claim Transfer to Pershing Resources Company Inc.

IN WITNESS WHEREOF, grantor has executed this instrument as of this 14 day of August, 2015

Bill Earnshaw Bill Earnshaw, President, Simple Recovery Inc.

Exempt from A.R.S. 11-1133 and 11-1137(B) by A.R.S. 11-1134(A)(6)

STATE OF ARIZONA)
County of Mohave) ss.

SUBSCRIBED AND SWORN TO before me, a Notary Public, this 14 day of August, 2015

By: BILL EARNSHAW

Notary Public Hannah Blake

My Commission Expires 01-06-2019

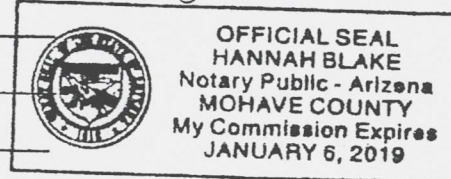

RECEIPT # 3370186

PHOENIX, ARIZONA

2015 AUG 17 P 2:35

RECEIVED
BLM AZ STATE OFFICE

Form MCF120
Revised July 2014

This form is available from the Arizona Geological Survey and may be reproduced.

ENTERED INTO COMPUTER

8/25/2015 [Signature]

Claim Transfer to Pershing Resources Company Inc.

This Quit Claim Deed transfers the following unpatented mining claims from Simple Recovery Inc. to Pershing Resources Company Inc.

Contact info:

Steve Plumb (517 420 5790)
Pershing Resources Company Inc.
P.O. Box 341
Okemos, Michagan 48805-0341

Bill Earnshaw (213 276 7785)
Simple Recovery Inc.
2429 Phoenix Ave.
Kingman Az, 86401

Claims to be transferred:

RECEIVED
BLM AZ STATE OFFICE
2015 AUG 17 P 2:35
PHOENIX, ARIZONA

BLM Ser No.	Name of Claim	Tp	Rg	Sec	Mer	County Record	Date
L 396424	Enterprise 1	20N	15W	1	G&SR	B7439P358	3/21/09
396425	Enterprise 2	20N	15W	1	G&SR	B7439P360	3/21/09
396426	Enterprise 3	20N	15W	1	G&SR	B7439P362	3/21/09
396427	Enterprise 4	20N	15W	1	G&SR	B7439P364	3/21/09
396428	Enterprise 5	20N	15W	1	G&SR	B7439P366	3/21/09
396429	Enterprise 6	20N	15W	1	G&SR	B7439P368	3/21/09
L 402287	Enterprise 7	20N	15W	1	G&SR	2012012342	3/12/12
402288	Enterprise 8	20N	15W	1	G&SR	2012012340	3/12/12
L 420810	Gold Lake 1	20N	17W	6	G&SR	2013049827	9/24/13
420811	Gold Lake 2	20N	17W	6	G&SR	2013049828	9/24/13

MAIL



4577 1718



1000

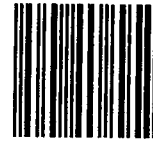

85004

U.S. POSTAGE
PAID
KINGMAN, AZ
86401
AUG 14 15
AMOUNT

\$6.74

R2304M113727-03

Land Management
Central Ave Suite 800
Phoenix, AZ 85004-4427

PHOENIX ARIZONA
2015 AUG 17 P 2:35
BLM AZ STATE OFFICE
RECEIVED

4427 0041

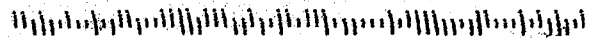

United States Department of the Interior
Bureau of Land Management
LANDS/RECREATION & PLANNING
ONE N CENTRAL AVE
PHOENIX, AZ 85004 -2203
Phone: 602-417-9200

Receipt

No: 3370186

Transaction #: 3468342	
Date of Transaction: 08/18/2015	
CUSTOMER:	
SIMPLE RECOVERY INC 2429 PHOENIX AVE KINGMAN, AZ 86401-6331 US	

LINE #	QTY	DESCRIPTION	REMARKS	UNIT PRICE	TOTAL
1	1.00	LOCATABLE MINERALS / MINING CLAIMS- NOT NEW-UNADJUD, ONE AUTH NO. ONLY / MINING CLAIM MONEY RECEIVED CASES: AMC396424/\$100.00	QCD - 10	- n/a -	100.00
TOTAL:					\$100.00

PAYMENT INFORMATION					
1	AMOUNT:	100.00	POSTMARKED:	08/14/2015	
	TYPE:	CHECK	RECEIVED:	08/17/2015	
	CHECK NO:	1948			
	NAME:	SIMPLE RECOVERY INC 2429 PHOENIX AVE KINGMAN AZ 86401-6331 US			

REMARKS

This receipt was generated by the automated BLM Collections and Billing System and is a paper representation of a portion of the official electronic record contained therein.

NOTICE!!

These documents have been scanned!

Do not place un-scanned documents beneath this notice!

Do not remove this notice from this file!

GPO Jacket No. 560-102
Print Order 61540
Rise Business Services, LLC
Job=AZ15 5/13/2019



Box Number= AZ15042



Claim Begin-End: AMC420810-AMC420811

4 Miscellaneous



AZ15042-13

AMC420196-AMC421069

**NO
DOCUMENTS
FOUND**

NO DOCUMENTS FOUND
NO DOCUMENTS FOUND

NOTICE!!

These documents have been scanned!

Do not place un-scanned documents beneath this notice!

Do not remove this notice from this file!

GPO Jacket No. 560-102
Print Order 61540
Rise Business Services, LLC
Job=AZ15 5/13/2019



Box Number= AZ15042



Claim Begin-End: AMC420810-AMC420811

5 Annual Filings



AZ15042-13

AMC420196-AMC421069

Run Date: 08/07/18

Run Time: 04:41 PM

**DEPARTMENT OF THE INTERIOR
BUREAU OF LAND MANAGEMENT
MINING CLAIMS**

MC Maintenance Fees Paid Through the BLM Pay Portal

CBS Receipt: 4225592

Printed For Lead File # AMC420810

Agency Tracking ID: 1533133420

Assessment Year: 2019

Number of BLM Serial Nr: 2

Paid On: 08/01/2018

Total Amount Paid: \$310.00

Claim Name	BLM Serial No	Lead File No	Amount Paid
GOLD LAKE #1	AMC420810	AMC420810	\$155.00
GOLD LAKE #2	AMC420811	AMC420810	\$155.00

United States Department of the Interior
Bureau of Land Management
 BUSINESS & SUPPORT SVCS DIV
 ONE N CENTRAL AVE SUITE 800
 PHOENIX, AZ 85004 -4427
 Phone: 602-417-9200

Receipt

No: 4225592

Transaction #: 4340837	
Date of Transaction: 08/01/2018	
CUSTOMER:	
JOEL ADAMS 145 WEST 67TH # 33G NEW YORK, NY 10023 US	

LINE #	QTY	DESCRIPTION	REMARKS	UNIT PRICE	TOTAL
1	1.00	LOCATABLE MINERALS / MINING CLAIMS- NOT NEW-UNADJUD, ONE AUTH NO. ONLY / MINING CLAIM MONEY RECEIVED CASES: AMC420810/\$310.00		- n/a -	310.00
TOTAL:					\$310.00

PAYMENT INFORMATION				
NOTE: Items will appear on credit card statement as "BLM O Mining Claim".				
1	AMOUNT:	310.00	POSTMARKED:	N/A
	TYPE:	CREDIT CARD	RECEIVED:	08/01/2018
	NAME:	JOEL ADAMS 145 WEST 67TH # 33G NEW YORK NY 10023 US		
	CARD NO:	XXXXXXXXXXXX6520	AUTH CODE:	08524A
	NAME ON CARD:	JOEL ADAMS		
	SIGNATURE:			

REMARKS

This receipt was generated by the automated BLM Collections and Billing System and is a paper representation of a portion of the official electronic record contained therein.

**DEPARTMENT OF THE INTERIOR
BUREAU OF LAND MANAGEMENT
MINING CLAIMS**

MC Maintenance Fees Paid Through the BLM Pay Portal

CBS Receipt: 3951231

Printed For Lead File # AMC420810

Agency Tracking ID: 1503414159

Assessment Year: 2018

Number of BLM Serial Nr: 70

Paid On: 08/22/2017

Total Amount Paid: \$10,850.00

Claim Name	BLM Serial No	Lead File No	Amount Paid
ENTERPRISE #1	AMC396424	AMC396424	\$155.00
ENTERPRISE #2	AMC396425	AMC396424	\$155.00
ENTERPRISE #3	AMC396426	AMC396424	\$155.00
ENTERPRISE #4	AMC396427	AMC396424	\$155.00
ENTERPRISE #5	AMC396428	AMC396424	\$155.00
ENTERPRISE #6	AMC396429	AMC396424	\$155.00
ENTERPRISE #7	AMC402287	AMC402287	\$155.00
ENTERPRISE #8	AMC402288	AMC402287	\$155.00
GOLD LAKE #1	AMC420810	AMC420810	\$155.00
GOLD LAKE #2	AMC420811	AMC420810	\$155.00
EN #12	AMC439782	AMC439782	\$155.00
EN #13	AMC439783	AMC439782	\$155.00
EN #14	AMC439784	AMC439782	\$155.00
EN #15	AMC439785	AMC439782	\$155.00
EN #16	AMC439786	AMC439782	\$155.00
EN #17	AMC439787	AMC439782	\$155.00
EN #19	AMC439788	AMC439782	\$155.00
EN #20	AMC439789	AMC439782	\$155.00
EN #21	AMC439790	AMC439782	\$155.00
EN #22	AMC439791	AMC439782	\$155.00
EN #24	AMC439792	AMC439782	\$155.00
EN #25	AMC439793	AMC439782	\$155.00
EN #26	AMC439794	AMC439782	\$155.00
EN #27	AMC439795	AMC439782	\$155.00
EN #28	AMC439796	AMC439782	\$155.00
EN #29	AMC439797	AMC439782	\$155.00
MOHAVE #17	AMC441683	AMC441683	\$155.00
MOHAVE #18	AMC441684	AMC441683	\$155.00
MOHAVE #19	AMC441685	AMC441683	\$155.00
MOHAVE #20	AMC441686	AMC441683	\$155.00
MOHAVE #21	AMC441687	AMC441683	\$155.00
MOHAVE #22	AMC441688	AMC441683	\$155.00
MOHAVE #23	AMC441689	AMC441683	\$155.00
MOHAVE #24	AMC441690	AMC441683	\$155.00
MOHAVE #25	AMC441691	AMC441683	\$155.00
MOHAVE #26	AMC441692	AMC441683	\$155.00

NO WARRANTY IS MADE BY BLM FOR USE OF THE DATA FOR PURPOSES NOT INTENDED BY BLM

**DEPARTMENT OF THE INTERIOR
BUREAU OF LAND MANAGEMENT
MINING CLAIMS**

MC Maintenance Fees Paid Through the BLM Pay Portal

CBS Receipt: 3951231

Printed For Lead File # AMC420810

Agency Tracking ID: 1503414159

Assessment Year: 2018

Number of BLM Serial Nr: 70

Paid On: 08/22/2017

Total Amount Paid: \$10,850.00

Claim Name	BLM Serial No	Lead File No	Amount Paid
MOHAVE #27	AMC441693	AMC441683	\$155.00
MOHAVE #28	AMC441694	AMC441683	\$155.00
MOHAVE #29	AMC441695	AMC441683	\$155.00
MOHAVE #30	AMC441696	AMC441683	\$155.00
MOHAVE #31	AMC441697	AMC441683	\$155.00
MOHAVE #32	AMC441698	AMC441683	\$155.00
MOHAVE #33	AMC441699	AMC441683	\$155.00
MOHAVE #34	AMC441700	AMC441683	\$155.00
MOHAVE #35	AMC441701	AMC441683	\$155.00
MOHAVE #36	AMC441702	AMC441683	\$155.00
MOHAVE #37	AMC441703	AMC441683	\$155.00
MOHAVE #1	AMC444619	AMC444619	\$155.00
MOHAVE #2	AMC444620	AMC444619	\$155.00
MOHAVE #3	AMC444621	AMC444619	\$155.00
MOHAVE #4	AMC444622	AMC444619	\$155.00
MOHAVE #6	AMC444623	AMC444619	\$155.00
MOHAVE #7	AMC444624	AMC444619	\$155.00
MOHAVE #8	AMC444625	AMC444619	\$155.00
MOHAVE #9	AMC444626	AMC444619	\$155.00
MOHAVE #10	AMC444627	AMC444619	\$155.00
MOHAVE #11	AMC444628	AMC444619	\$155.00
MOHAVE #12	AMC444629	AMC444619	\$155.00
MOHAVE #13	AMC444630	AMC444619	\$155.00
MOHAVE #14	AMC444631	AMC444619	\$155.00
MOHAVE #15	AMC444632	AMC444619	\$155.00
MOHAVE #16	AMC444633	AMC444619	\$155.00
MOHAVE #38	AMC444634	AMC444619	\$155.00
MOHAVE #39	AMC444635	AMC444619	\$155.00
MOHAVE #40	AMC444636	AMC444619	\$155.00
MOHAVE #41	AMC444637	AMC444619	\$155.00
MOHAVE #42	AMC444638	AMC444619	\$155.00
MOHAVE #43	AMC444639	AMC444619	\$155.00
MOHAVE #45	AMC444640	AMC444619	\$155.00
MOHAVE #46	AMC444641	AMC444619	\$155.00

United States Department of the Interior
Bureau of Land Management
 BUSINESS & SUPPORT SVCS DIV
 ONE N CENTRAL AVE SUITE 800
 PHOENIX, AZ 85004 -4427
 Phone: 602-417-9200

Receipt

No: 3951231

Transaction #: 4060960	
Date of Transaction: 08/22/2017	
CUSTOMER:	
STEPHEN D PLUMB PO BOX 341 OKEMOS,MI 48864 US	

LINE #	QTY	DESCRIPTION	REMARKS	UNIT PRICE	TOTAL
1	1.00	LOCATABLE MINERALS / MINING CLAIMS- NOT NEW-UNADJUD,ONE AUTH NO. ONLY / MINING CLAIM MONEY RECEIVED CASES: AMC439782/\$10850.00		- n/a -	10850.00
TOTAL:					\$10,850.00

PAYMENT INFORMATION						
NOTE: Items will appear on credit card statement as "BLM O Mining Claim".						
1	AMOUNT:	10850.00	POSTMARKED:	N/A		
	TYPE:	CREDIT CARD	RECEIVED:	08/22/2017		
	NAME:	STEPHEN D PLUMB PO BOX 341 OKEMOS MI 48864 US				
	CARD NO:	XXXXXXXXXXXX7597	AUTH CODE:	010311		
	NAME ON CARD:	STEPHEN D PLUMB				
	EXPIRES:	01/2020				
	SIGNATURE:					

REMARKS

This receipt was generated by the automated BLM Collections and Billing System and is a paper representation of a portion of the official electronic record contained therein.

Run Date: 09/09/16

Run Time: 05:54 AM

**DEPARTMENT OF THE INTERIOR
BUREAU OF LAND MANAGEMENT
MINING CLAIMS**

MC Maintenance Fees Paid Through the BLM Pay Portal

CBS Receipt: 3638883

Printed For Lead File # **AMC420810**

Agency Tracking ID: 1471958196

Number of BLM Serial Nr: 10

Assessment Year: 2017

Paid On: 08/23/2016

Total Amount Paid: \$1,550.00

Claim Name	BLM Serial No	Lead File No	Amount Paid
ENTERPRISE #1	AMC396424	AMC396424	\$155.00
ENTERPRISE #2	AMC396425	AMC396424	\$155.00
ENTERPRISE #3	AMC396426	AMC396424	\$155.00
ENTERPRISE #4	AMC396427	AMC396424	\$155.00
ENTERPRISE #5	AMC396428	AMC396424	\$155.00
ENTERPRISE #6	AMC396429	AMC396424	\$155.00
ENTERPRISE #7	AMC402287	AMC402287	\$155.00
ENTERPRISE #8	AMC402288	AMC402287	\$155.00
GOLD LAKE #1	AMC420810	AMC420810	\$155.00
GOLD LAKE #2	AMC420811	AMC420810	\$155.00

United States Department of the Interior
Bureau of Land Management
 BUSINESS & SUPPORT SVCS DIV
 ONE N CENTRAL AVE SUITE 800
 PHOENIX, AZ 85004 -4427
 Phone: (602) 417-9200

Receipt

No: 3638883

Transaction #: 3742798	
Date of Transaction: 08/23/2016	
CUSTOMER:	
STEPHEN D PLUMB PO BOX 341 OKEMOS,MI 48805 US	

LINE #	QTY	DESCRIPTION	REMARKS	UNIT PRICE	TOTAL
1	1.00	LOCATABLE MINERALS / MINING CLAIMS- NOT NEW-UNADJUD,ONE AUTH NO. ONLY / MINING CLAIM MONEY RECEIVED CASES: AMC396427/\$1550.00		- n/a -	1550.00
TOTAL:					\$1,550.00

PAYMENT INFORMATION			
NOTE: Items will appear on credit card statement as "BLM O Mining Claim".			
1	AMOUNT:	1550.00	POSTMARKED: N/A
	TYPE:	CREDIT CARD	RECEIVED: 08/23/2016
	NAME:	STEPHEN D PLUMB PO BOX 341 OKEMOS MI 48805 US	
	CARD NO:	XXXXXXXXXXXX0730	AUTH CODE: 803271
	NAME ON CARD:	STEPHEN D PLUMB	
	EXPIRES:	02/2019	
	SIGNATURE:		

REMARKS

This receipt was generated by the automated BLM Collections and Billing System and is a paper representation of a portion of the official electronic record contained therein.

OFFICIAL RECORDS
OF MOHAVE COUNTY
CAROL MEIER,
COUNTY RECORDER



10/16/2015 03:46 PM Fee: \$10.00

PAGE: 1 of 2

396424 402287 420810

NOTICE OF INTENTION TO HOLD MINING CLAIMS/SITES

When Recorded Return Document to:

Pershing Resources Company Inc.
P.O. Box 341
Okemos, Michigan 48805-0341

RECEIVED
BLM
Date
Stamp
PHOENIX, ARIZONA
2015 OCT 19 P 3:30
BLM STATE OFFICE

Check here if this is a change of address.
Telephone: 517 420 5790
E-mail Address _____

I (We) intend to hold the claims(s) and/or site(s) listed below for the calendar year 2016, and I (We) have filed or will file a Notice of Intent to Hold in the county where the claim (s) is located.

Reason for filing a Notice of Intent to Hold instead of an assessment work filing (check one):

- Maintenance fee was paid to maintain claim(s) during this assessment year.
- Mill or tunnel sites.
- Claim(s) was located during the current assessment year.
- BLM has deferred assessment work (attach copy of decision granting deferment, or pending petition for deferment including date petition was filed.)

Line No.	AMC NUMBER	CLAIM/SITE NAME	COUNTY RECORDER DATA (if available)	TWP	RNG	SEC
1	AMC 396424	Enterprise 1	B7439P358	20N	15W	1
2	AMC 396425	Enterprise 2	B7439P360	20N	15W	1
3	AMC 396426	Enterprise 3	B7439P362	20N	15W	1
4	AMC 396427	Enterprise 4	B7439P364	20N	15W	1
5	AMC 396428	Enterprise 5	B7439P366	20N	15W	1
6	AMC 396429	Enterprise 6	B7439P368	20N	15W	1
7	AMC 402287	Enterprise 7	2012012342	20N	15W	1
8	AMC 402288	Enterprise 8	2012012340	20N	15W	1
9	AMC 420810	Gold Lake 1	2013049827	20N	17W	6
10	AMC 420811	Gold Lake 2	2013049828	20N	17W	6

ENTERED
OCT 22 2015
BY: *er*

488 986 2015

NOTICE OF INTENTION TO HOLD MINING CLAIMS/SITES
page 2

RECEIVED
BLM ARIZONA STATE OFFICE
2015 OCT 19 P 3:30
PHOENIX, ARIZONA
BLM
Date
Stamp

1. State of Arizona, County of Mohave

2. I (Name) Bill Earnshaw (Agent for Pershing Resources Company Inc.)
2429 Phoenix Ave.

3. Reside at (Address) _____

City Kingman County Mohave State AZ Zip 86401 being duly sworn, depose and say that I am a citizen of the United States, more than eighteen years of age, that all of the facts set forth in this notice, subject to the provisions and penalties of 18 U.S.C. 1001 pertaining to the filing of false, fictitious, or fraudulent statements with the United States, are true and correct according to the best of my knowledge, information and belief.

4. Owner's name and address (If not shown in Items 1-3 above). _____
Pershing Resources Company Inc., P.O. Box 341, Okemos, Michigan 48805-0341

5. Dated: 10/16/2015 Signature: Bill Earnshaw 213 276 7785

Bureau of Land Management
Arizona State Office
www.az.blm.gov

No. of Claims: 10 x \$10 = \$100
Check No: 1982 Init. BA
Receipt No.: 3416839
For BLM Use Only

United States Department of the Interior
Bureau of Land Management
 LANDS/RECREATION & PLANNING
 ONE N CENTRAL AVE
 PHOENIX, AZ 85004 -2203
 Phone: 602-417-9200

Receipt

No: 3416839

Transaction #: 3515670	
Date of Transaction: 10/21/2015	
CUSTOMER:	
PERSHING RESOURCES CO INC PO BOX 341 OKEMOS,MI 48805-0341 US	

LINE #	QTY	DESCRIPTION	REMARKS	UNIT PRICE	TOTAL
1	1.00	LOCATABLE MINERALS / MINING CLAIMS- NOT NEW-UNADJUD,ONE AUTH NO. ONLY / MINING CLAIM MONEY RECEIVED CASES: AMC396424/\$100.00	NOI - 10 2015	- n/a -	100.00
TOTAL:					\$100.00

PAYMENT INFORMATION					
1	AMOUNT:	100.00	POSTMARKED:	10/16/2015	
	TYPE:	CHECK	RECEIVED:	10/19/2015	
	CHECK NO:	1982			
	NAME:	SIMPLE RECOVERY INC 2429 PHOENIX AVE KINGMAN AZ 86401 US			

REMARKS

This receipt was generated by the automated BLM Collections and Billing System and is a paper representation of a portion of the official electronic record contained therein.

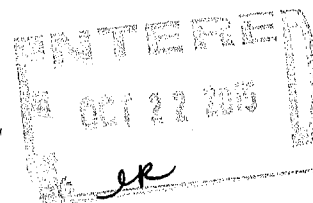

 ENTERED
 OCT 22 2015
ek

CERTIFIED MAIL®

Bill Earnshaw
2429 Phoenix Ave
Kingman AZ 86401



7015 1730 0001 1479 5467

RECEIVED
MAIL OFFICE
2015 OCT 19 P 3:30
PHOENIX, ARIZONA

Bureau of Land Management
One North Central Ave Suite 800
Phoenix, AZ 85004-4427

POSTAGE
NEVER
1000



85004

U.S. POSTAGE
KINGMAN, AZ
OCT 18, 2015
AMOUNT
\$6.25
R2304-M114167-05

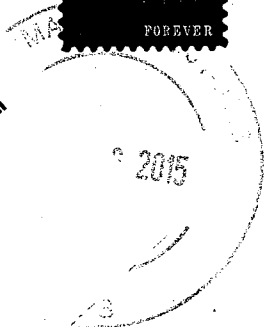

850044427 0041

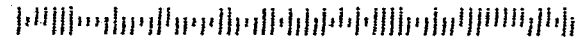

AFFIDAVIT OF ANNUAL ASSESSMENT WORK

396424 402287 420810

WHEN RECORDED, MAIL DOCUMENT TO:

NAME: Simple Recovery Inc.

ADDRESS: 2429 Phoenix Ave.

CITY, STATE, ZIP: Kingman Arizona 86401

FEE# 2015045754

OFFICIAL RECORDS
OF MOHAVE COUNTY
CAROL MEIER,
COUNTY RECORDER



10/15/2015 02:38 PM Fee: \$15.00

PAGE: 1 of 3

No. of Claims 10

x \$10/claim

Total due BLM \$ \$100

TO ALL WHOM IT MAY CONCERN:

1. The undersigned certifies that at least \$100 per claim was expended for development, labor and improvements, or equivalent value added, as the annual assessment work for the assessment year ending September 1, 2015 for the following contiguous unpatented mining claim(s), located in the County of Mohave, in the State of ARIZONA.

BLM Serial No.	Name of Claim	Tp Rg Sec Mer				County Recordation Book and Page No.	Date
		Example: 13N 5E 14 MDM					
AMC 396424	Enterprise 1	20N	15W	1	G&SR	B7439P358	3/21/09
AMC 396425	Enterprise 2	20N	15W	1	G&SR	B7439P360	3/21/09
AMC 396426	Enterprise 3	20N	15W	1	G&SR	B7439P362	3/21/09
AMC 396427	Enterprise 4	20N	15W	1	G&SR	B7439P364	3/21/09
AMC 396428	Enterprise 5	20N	15W	1	G&SR	B7439P366	3/21/09
AMC 396429	Enterprise 6	20N	15W	1	G&SR	B7439P368	3/21/09
AMC 402287	Enterprise 7	20N	15W	1	G&SR	2012012342	3/12/12
AMC 402288	Enterprise 8	20N	15W	1	G&SR	2012012340	3/12/12
AMC420810	Gold Lake 1	20N	17W	6	G&SR	2013049827	9/24/13
AMC420811	Gold Lake 2	20N	17W	6	G&SR	2013049828	9/24/13

RECEIVED
 2015 OCT 19 P 3:28
 PHOENIX, ARIZONA

(Continued on page 2)

ENTERED
OCT 22 2015
BY: JP

RECEIPT # 3416850

2. Type of labor and improvements (specify what was done and give the total value for that labor and improvement to show at least \$100 for each claim). If a geological, geochemical, or geophysical survey was performed, as per 30 U.S.C. 28-1, reference the title of the report of survey, give cost and date of the survey and report, and indicate it was filed with the County Recorder:

Description of Work Performed	Value of Work Performed	Date Work Was Performed
Annual road maintenance, so that claim roads and tunnel is accessible.	\$1250.00	August 9&10 2015

3. Name and mailing address of each person who performed the labor and improvements:

Name (please print)

Current Mailing Address (please print)

Bill Earnshaw

2429 Phoenix Ave, Kingman AZ 86401

4. Name and mailing address of each person who holds and claims the subject mining claim(s) for the valuable minerals contained therein. Be sure to indicate if there is a change of address:

Name (please print)

Current Mailing Address (please print)

Simple Recovery Inc.

2429 Phoenix Ave, Kingman, AZ 86401

RECEIVED
 DLM & SERVICE OFFICE
 2015 OCT 19 PD 3:28
 PHOENIX, ARIZONA

5. The undersigned testifies that on the date of August, 30th, 2015, all monuments required by law were erected upon the subject claim(s), and all notices required by law were posted on the subject claim(s) or copies thereof were in place, and at said date, each corner monument bore or contained

markings sufficient to apporly designate the corner of the claim to which it pertains and the name of the claim(s).

I hereby certify under penalty of perjury under the laws of the State of Arizona that the foregoing statements are true and correct:

Bill EL

Date: 10/15/15

(Signature of person responsible for above statement)

Title 18 U.S.C. 1001 and 43 U.S.C. 1212 make it a crime for any person knowingly and willfully to make to any department or agency of the United States any false, fictitious or fraudulent statements or representations as to any matter within its jurisdiction.

Notary Block

SUBSCRIBED AND SWORN TO before me, this 15th day of October 20 15

By: Hannah Blake
(Signature of Affiant)

Title: _____

My Commission Expires: 01-06-2019

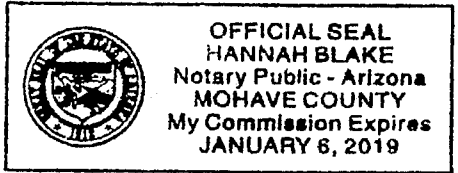

INSTRUCTIONS

1. This is an optional form that may be used to satisfy the requirements for the Bureau of Land Management (BLM) under the provisions of 43 U.S.C. §1744 and 30 U.S.C. §28-28d and the regulations thereunder (43 CFR part 3835). Since local and State laws may vary, you should contact your local and State agencies where the claims are located to ensure all applicable laws and requirements are satisfied.
2. The claimant(s) must fill in the date in paragraph 1 for the applicable assessment year and the county and state where the claims are located.
3. All claim names, BLM serial numbers, legal descriptions, and original county recording information must be listed for the claims pertaining to this assessment notice.
4. The claimant(s) must complete paragraph 2 listing all labor or improvements which was performed on or did benefit the subject mining claims. The value and date of the labor or improvements must also be listed. The total amount of labor or improvements can be listed, but the total expenditure must equal at least \$100 for each claim.
5. The names and current mailing addresses of the person(s) performing the labor shall be listed in paragraph 3.
6. The name and current mailing address of each owner (claimant) of the claims shall be listed in paragraph 4. The mailing address shall be the owner's address and not the address of an agent or anyone representing the claimant. Be sure to note if there has been a change of address.
7. Paragraph 5 shall be completed to show the date it was verified that all monuments required by law were properly erected, all notices were posted, and that corners were appropriately designated for all claims listed.
8. An exact legible reproduction or duplicate (other than microfilm or other electronic media) of this affidavit or another type of affidavit of assessment work that you file or will file in the county where each claim is located, must be filed with the BLM on or before December 30 of the calendar year in which the assessment year ends. For mill or tunnel sites, a separate notice of intent to hold must be filed with the BLM on or before December 30. Requirements for filing a notice of intent to hold can be found at 43 CFR 3835.33.
9. A processing fee of \$10 for each claim listed must be remitted to the BLM along with this or any other affidavit of assessment work.

(Continued on page 4)

PHOENIX, ARIZONA
OCT 19 3:28 PM
(Form 3830-4, page 3)

COURTESY NOTICE

A small miner's maintenance fee waiver certification was filed for these claims, AMC396424, 396425, 396426, 396427, 396428, 396429, 402287, 402288, 420810, 420811, for the 2015 assessment year, which began on September 1, 2014, and ended September 1, 2015. Therefore, pursuant to regulations found at 43 CFR 3835.16 and 3835.31, an affidavit of labor must be filed for the 2015 assessment year **on or before December 30, 2015**, along with a \$10 processing fee per claim. If the affidavit of labor is not received by December 30, 2015, the claims will be closed.

Although the maintenance fees were paid for the claims for the 2016 assessment year this does not relieve the requirement to file the affidavit of labor for the 2015 assessment year, (for the time period covered by the waiver), which is due on or before December 30, 2015.

Thank you

SEE attached

RECEIVED
BLM ARIZONA OFFICE
2015 OCT 19 P 3:28
PHOENIX, ARIZONA

United States Department of the Interior
Bureau of Land Management
 LANDS/RECREATION & PLANNING
 ONE N CENTRAL AVE
 PHOENIX, AZ 85004 -2203
 Phone: 602-417-9200

Receipt

No: 3416850

Transaction #: 3515682	
Date of Transaction: 10/21/2015	
CUSTOMER:	
SIMPLE RECOVERY INC 2429 PHOENIX AVE KINGMAN, AZ 86401-6331 US	

LINE #	QTY	DESCRIPTION	REMARKS	UNIT PRICE	TOTAL
1	1.00	LOCATABLE MINERALS / MINING CLAIMS- NOT NEW-UNADJUD, ONE AUTH NO. ONLY / MINING CLAIM MONEY RECEIVED CASES: AMC396424/\$100.00	POL - 10 2015	- n/a -	100.00
TOTAL:					\$100.00

PAYMENT INFORMATION					
1	AMOUNT:	100.00	POSTMARKED:	10/14/2015	
	TYPE:	CHECK	RECEIVED:	10/19/2015	
	CHECK NO:	1980			
	NAME:	SIMPLE RECOVERY INC 2429 PHOENIX AVE KINGMAN AZ 86401-6331 US			

REMARKS

This receipt was generated by the automated BLM Collections and Billing System and is a paper representation of a portion of the official electronic record contained therein.

ENTERED
 OCT 22 2015
ee

CERTIFIED MAIL®

Simple Recovery Inc
2429 Phoenix Ave
Kingman AZ 86401

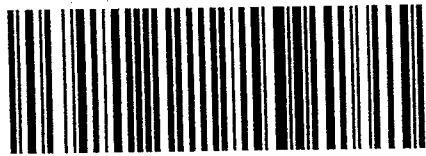

7015 1730 0001 1479 5429



1000



85004

U.S. POSTAGE
PAID
KINGMAN, AZ
86401
OCT 15, 15
AMOUNT

\$6.74

R2304M113722-06

Bureau of Land Management
One North Central Ave Suite 800
Phoenix, AZ 85004-4427

PHOENIX, ARIZONA

2015 OCT 19 P 3:28

RECEIVED
BLM AZ STATE OFFICE

STATE OFFICE
OCT 19 P 3:28
RETURN RECEIPT
REQUESTED

850044427 0041

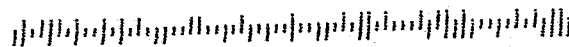

Run Date: 09/08/15

Run Time: 09:20 AM

**DEPARTMENT OF THE INTERIOR
BUREAU OF LAND MANAGEMENT
MINING CLAIMS**

MC Maintenance Fees Paid Through the BLM Pay Portal

CBS Receipt: 3380580

Printed For Lead File # AMC420810

Agency Tracking ID: 1440780388

Number of BLM Serial Nr: 10

Assessment Year: 2016

Total Amount Paid: \$1,550.00

Paid On: 08/28/2015

Claim Name	BLM Serial No	Lead File No	Amount Paid
ENTERPRISE #1	AMC396424	AMC396424	\$155.00
ENTERPRISE #2	AMC396425	AMC396424	\$155.00
ENTERPRISE #3	AMC396426	AMC396424	\$155.00
ENTERPRISE #4	AMC396427	AMC396424	\$155.00
ENTERPRISE #5	AMC396428	AMC396424	\$155.00
ENTERPRISE #6	AMC396429	AMC396424	\$155.00
ENTERPRISE #7	AMC402287	AMC402287	\$155.00
ENTERPRISE #8	AMC402288	AMC402287	\$155.00
GOLD LAKE #1	AMC420810	AMC420810	\$155.00
GOLD LAKE #2	AMC420811	AMC420810	\$155.00

**United States Department of the Interior
Bureau of Land Management
BUSINESS & SUPPORT SVCS DIV
ONE N CENTRAL AVE SUITE 800
PHOENIX, AZ 85004 -4427
Phone: (602) 417-9200**

Receipt

No: 3380580

Transaction #: 3478863	
Date of Transaction: 08/28/2015	
CUSTOMER:	
STEPHEN D PLUMB PO BOX 341 OKEMOS,MI 48805 US	

LINE #	QTY	DESCRIPTION	REMARKS	UNIT PRICE	TOTAL
1	1.00	LOCATABLE MINERALS / MINING CLAIMS- NOT NEW-UNADJUD,ONE AUTH NO. ONLY / MINING CLAIM MONEY RECEIVED CASES: AMC420810/\$1550.00		- n/a -	1550.00
TOTAL:					\$1,550.00

PAYMENT INFORMATION					
NOTE: Items will appear on credit card statement as "BLM O Mining Claim".					
1	AMOUNT:	1550.00	POSTMARKED:	N/A	
	TYPE:	CREDIT CARD	RECEIVED:	08/28/2015	
	NAME:	STEPHEN D PLUMB PO BOX 341 OKEMOS MI 48805 US			
	CARD NO:	XXXXXXXXXXXX0730	AUTH CODE:	118284	
	NAME ON CARD:	STEPHEN D PLUMB			
	EXPIRES:	02/2016			
	SIGNATURE:				

REMARKS

This receipt was generated by the automated BLM Collections and Billing System and is a paper representation of a portion of the official electronic record contained therein.

UNITED STATES
DEPARTMENT OF THE INTERIOR
BUREAU OF LAND MANAGEMENT

MAINTENANCE FEE WAIVER CERTIFICATION

1417

AMC 396424
402287
420810

FORM APPROVED
OMB NO. 1004-0114
Expires: October 31, 2016

A.A.

SEE INSTRUCTIONS ON PAGE 2

1. This small miner waiver is filed for the assessment year beginning on September 1, 2014 and ending on September 1, 2015.
2. The undersigned and all related parties owned ten or fewer mining claims, mill, or tunnel sites located and maintained on Federal lands in the United States of America on September 1, 2013 . 2014 125
3. The undersigned have performed the assessment work required by law for each mining claim listed prior to filing this waiver and understand that by filing this form, the undersigned must file an affidavit of assessment work with the Bureau of Land Management (BLM) by the December 30th following the filing of this waiver.
4. The undersigned understand that if the assessment work obligation has not yet come due under 30 U.S.C. 28 (for those claims in their first assessment year only), a notice of intent to hold reciting this condition must be recorded by the December 30th following the filing of this waiver.
5. The undersigned understand that mill and tunnel sites may also be listed on this waiver and be waived from payment of the maintenance fee, and that a notice of intent to hold for these sites is required to be filed with the BLM by the December 30th following the filing of this waiver.
6. The undersigned understand and acknowledge that pursuant to 43 U.S.C. 1212 and 18 U.S.C. 1001, the filing or recording of a false, fictitious, or fraudulent document with the BLM may result in a fine of up to \$250,000, a prison term not to exceed five years, or both.
7. The mining claims, mill or tunnel sites for which this waiver from payment of the maintenance fees is requested are:

CLAIM OR SITE NAME	BLM RECORDATION SERIAL NUMBER
1. Enterprise 1	✓ AMC 396424
2. Enterprise 2	AMC 396425
3. Enterprise 3	AMC 396426
4. Enterprise 4	AMC 396427
5. Enterprise 5	AMC 396428
6. Enterprise 6	AMC 396429
7. Enterprise 7	AMC 402287
8. Enterprise 8	AMC 402288
9. Gold Lake 1	AMC 420810
10. Gold Lake 2	AMC 420811

The owner(s) (claimants) of the above mining claims and sites are:

Simple Recovery Inc.

Bull Sh President

(Owner's Name - Please Print)

(Owner's Signature)

2429 Phoenix Ave

Kingman

AZ 86401

(Owner's Mailing Address)

(City)

(State)

(Zip Code)

(Owner's Name - Please Print)

(Owner's Signature)

(Owner's Mailing Address)

(City)

(State)

(Zip Code)

(Owner's Name - Please Print)

(Owner's Signature)

(Owner's Mailing Address)

(City)

(State)

(Zip Code)

(Owner's Name - Please Print)

(Owner's Signature)

(Owner's Mailing Address)

(City)

(State)

(Zip Code)

RECEIVED
 BLM AZ STATE OFFICE
 2014 AUG 22 P 3:19
 PHOENIX, ARIZONA

ENTERED
 SEP 11 2014

BY: Pm

NWV
 9/22/2014
 JAW

(Owner's Name - Please Print)	(Owner's Signature)		
(Owner's Mailing Address)	(City)	(State)	(Zip Code)
(Owner's Name - Please Print)	(Owner's Signature)		
(Owner's Mailing Address)	(City)	(State)	(Zip Code)
(Owner's Name - Please Print)	(Owner's Signature)		
(Owner's Mailing Address)	(City)	(State)	(Zip Code)
(Owner's Name - Please Print)	(Owner's Signature)		
(Owner's Mailing Address)	(City)	(State)	(Zip Code)

18 U.S.C. 1001 and 43 U.S.C. 1212 make it a crime for any person knowingly and willfully to make to any department or agency of the United States any false, fictitious or fraudulent statements or representations as to any matter within its jurisdiction.

INSTRUCTIONS

1. This certification is made under the provisions of 43 U.S.C. § 1744 and 30 U.S.C. §28-28k and the regulations thereunder (43 CFR Part 3830).
2. The claimant(s) must fill in the dates in paragraph 1 for the beginning and ending of the assessment year for which the waiver is sought.
3. The claimant(s) must fill in the date in paragraph 2 for the beginning of the assessment year for which this waiver is sought.
4. All claim and site names and BLM serial numbers must be listed for the mining claims, mill sites, and tunnel sites for which the waiver is sought.
5. All owners of the mining claims, mill sites, and tunnel sites and their addresses must be given.
6. This waiver form must be signed by all the claimants or their designated agent, in original form. If an agent is designated, a notarized designation of agent, signed by all of the claimants with proper address given, must be submitted with this waiver.
7. This form must be filed no later than September 1st for the upcoming assessment year in the BLM State Office where the mining claims or sites are recorded, or the waiver cannot be granted by the BLM. (Example: To obtain a waiver for the assessment year 2012, which begins on September 1, 2011, you must qualify for and file for a waiver no later than September 1, 2011, in the proper BLM State Office.)
8. For all mining claims which require assessment work, you must record an affidavit of labor on or before the December 30th immediately following the filing of this waiver. For all other mining claims or sites waived, you must record a notice of intent to hold on or before the December 30th immediately following the filing of this waiver.
9. Mill and tunnel sites may also be listed on this waiver and be waived from payment of the maintenance fee. A notice of intent to hold for these sites is required to be filed by the December 30th following the filing of this waiver.

BLM STATE OFFICE
 PHOENIX, ARIZONA
 2011 AUG 22 PM 3:11
 RECEIVED

FOR OFFICIAL USE ONLY

UNITED STATES
DEPARTMENT OF THE INTERIOR
BUREAU OF LAND MANAGEMENT

FORM APPROVED
OMB NO.: 1004-0114
Expires: October 31, 2016

396424
402287

AFFIDAVIT OF ANNUAL ASSESSMENT WORK

420810

FEE# 2014036278

OFFICIAL RECORDS
OF MOHAVE COUNTY
CAROL MEIER,
COUNTY RECORDER



08/19/2014 03:45 PM Fee: \$15.00

PAGE: 1 of 3

WHEN RECORDED, MAIL DOCUMENT TO:

NAME: Simple Recovery Inc.

ADDRESS: 2429 Phoenix Ave

CITY, STATE, ZIP: Kingman AZ 86401

No. of Claims 10

x \$10/claim

Total due BLM \$ 100.00

TO ALL WHOM IT MAY CONCERN:

1. The undersigned certifies that at least \$100 per claim was expended for development, labor and improvements, or equivalent value added, as the annual assessment work for the assessment year ending September 1, 2015 for the following contiguous unpatented mining claim(s), located in the County of Mohave, in the State of Arizona

BLM Serial No.	Name of Claim	Tp Rg Sec Mer				County Recreational Book and Page No.	Date
		Example: 13N 5E 14 MDM					
396424	Enterprise 1	20N	15W	1	G&SR	B7439P358	3/21/09
396425	Enterprise 2	20N	15W	1	G&SR	B7439P360	3/21/09
396426	Enterprise 3	20N	15W	1	G&SR	B7439P362	3/21/09
396427	Enterprise 4	20N	15W	1	G&SR	B7439P364	3/21/09
396428	Enterprise 5	20N	15W	1	G&SR	B7439P366	3/21/09
396429	Enterprise 6	20N	15W	1	G&SR	B7439P368	3/21/09
402287	Enterprise 7	20N	15W	1	G&SR	2012012342	3/12/12
402288	Enterprise 8	20N	15W	1	G&SR	2012012340	3/12/12
420810	Gold Lake 1	20N	17W	6	G&SR	2013049827	9/24/13
420811	Gold Lake 2	20N	17W	6	G&SR	2103049828	9/24/13

RECEIVED
 MOHAVE COUNTY RECORDER
 AUG 22 2014
 PHOENIX, ARIZONA

(Continued on page 2)

ENTERED
AUG 26 2014
RAM

RECEIPT # 3110656

2. Type of labor and improvements (specify what was done and give the total value for that labor and improvement to show at least \$100 for each claim). If a geological, geochemical, or geophysical survey was performed, as per 30 U.S.C. 28-1, reference the title of the report of survey, give cost and date of the survey and report, and indicate it was filed with the County Recorder:

Description of Work Performed	Value of Work Performed	Date Work Was Performed
Enterprise claims Repair and maintain road across all claims. Ore removed and processed at pilot mill, total cost	2,400.00	3/2014 thru 6/2014
Gold Lake claims. Upgrade road for access, cut trenches for sample work. Bond filed for sample work. Reclamation completed.	3,200.00	4/2014 thru 7/2014

3. Name and mailing address of each person who performed the labor and improvements:

Name (please print)

Current Mailing Address (please print)

Bill Earnshaw

2429 Phoenix Ave, Kingman AZ 86401

4. Name and mailing address of each person who holds and claims the subject mining claim(s) for the valuable minerals contained therein. Be sure to indicate if there is a change of address:

Name (please print)

Current Mailing Address (please print)

Simple Recovery Inc

2429 Phoenix Ave, Kingman AZ 86401

RECEIVED
 BLM AZ STATE OFFICE
 2014 AUG 22 P 3:19
 PHOENIX, ARIZONA

5. The undersigned testifies that on the date of August 19, 2014, all monuments required by law were erected upon the subject claim(s), and all notices required by law were posted on the subject claim(s) or copies thereof were in place, and at said date, each corner monument bore or contained

markings sufficient to appropriately designate the corner of the claim to which it pertains and the name of the claim(s).

I hereby certify under penalty of perjury under the laws of the State of Arizona that the foregoing statements are true and correct:

Bill E. L.
(Signature of person responsible for above statement)

Date: 8/19/14

Title 18 U.S.C. 1001 and 43 U.S.C. 1212 make it a crime for any person knowingly and willfully to make to any department or agency of the United States any false, fictitious or fraudulent statements or representations as to any matter within its jurisdiction.

Notary Block

SUBSCRIBED AND SWORN TO before me, this 19th day of August 20 14

By: Brenda Joyce Calhoun
(Signature of Affiant)

Title: notary

My Commission Expires: August 20, 2017

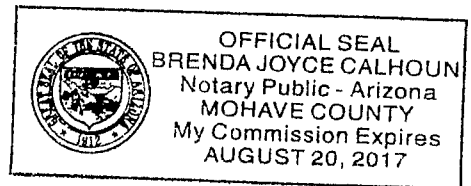

INSTRUCTIONS

1. This is an optional form that may be used to satisfy the requirements for the Bureau of Land Management (BLM) under the provisions of 43 U.S.C. §1744 and 30 U.S.C. §28-28d and the regulations thereunder (43 CFR part 3835). Since local and State laws may vary, you should contact your local and State agencies where the claims are located to ensure all applicable laws and requirements are satisfied.
2. The claimant(s) must fill in the date in paragraph 1 for the applicable assessment year and the county and state where the claims are located.
3. All claim names, BLM serial numbers, legal descriptions, and original county recording information must be listed for the claims pertaining to this assessment notice.
4. The claimant(s) must complete paragraph 2 listing all labor or improvements which was performed on or did benefit the subject mining claims. The value and date of the labor or improvements must also be listed. The total amount of labor or improvements can be listed, but the total expenditure must equal at least \$100 for each claim.
5. The names and current mailing addresses of the person(s) performing the labor shall be listed in paragraph 3.
6. The name and current mailing address of each owner (claimant) of the claims shall be listed in paragraph 4. The mailing address shall be the owner's address and not the address of an agent or anyone representing the claimant. Be sure to note if there has been a change of address.
7. Paragraph 5 shall be completed to show the date it was verified that all monuments required by law were properly erected, all notices were posted, and that corners were appropriately designated for all claims listed.
8. An exact legible reproduction or duplicate (other than microfilm or other electronic media) of this affidavit or another type of affidavit of assessment work that you file or will file in the county where each claim is located, must be filed with the BLM on or before December 30 of the calendar year in which the assessment year ends. For mill or tunnel sites, a separate notice of intent to hold must be filed with the BLM on or before December 30. Requirements for filing a notice of intent to hold can be found at 43 CFR 3835.33.
9. A processing fee of \$10 for each claim listed must be remitted to the BLM along with this or any other affidavit of assessment work.

BLM A75 RECORDS OFFICE
2014 AUG 23 3:09
PHOENIX ARIZONA

CERTIFIED MAIL™

Simple Recovery Inc
2429 Phoenix Ave
Kingman AZ 86401



7010 0290 0002 9837 3760

Bureau of Land Management
One North Central Ave Suite 800
Phoenix, AZ 85004-4427

RETURN RECEIPT
REQUESTED

85004442700

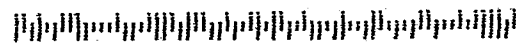

U.S. POSTAGE
PAID
KINGMAN, AZ
86401
AUG 20, 14
AMOUNT

\$6.70

00069017-16

T000

85004

2014 AUG 22 P 3 19
ARIZONA

RECEIVED
AZ SIMPLE RECOVERY

United States Department of the Interior
Bureau of Land Management
 LANDS/RECREATION & PLANNING
 ONE N CENTRAL AVE
 PHOENIX, AZ 85004 -2203
 Phone: 602-417-9200

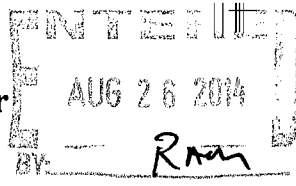

Receipt

No: 3110656

Transaction #: 3202358	
Date of Transaction: 08/25/2014	
CUSTOMER:	
SIMPLE RECOVERY INC 2429 PHOENIX AVE KINGMAN, AZ 86401-6331 US	

LINE #	QTY	DESCRIPTION	REMARKS	UNIT PRICE	TOTAL
1	1.00	LOCATABLE MINERALS / MINING CLAIMS-NOT NEW-UNADJUD, ONE AUTH NO. ONLY / MINING CLAIM MONEY RECEIVED CASES: AMC396424/\$100.00	MAINT FEE WAIVER (10) 2015 / POL (10) 2014	- n/a -	100.00
TOTAL:					\$100.00

PAYMENT INFORMATION			
1	AMOUNT:	100.00	POSTMARKED: 08/20/2014
	TYPE:	CHECK	RECEIVED: 08/22/2014
	CHECK NO:	1907	
	NAME:	SIMPLE RECOVERY INC 2429 PHOENIX AVE KINGMAN AZ 86401-6331 US	

REMARKS

This receipt was generated by the automated BLM Collections and Billing System and is a paper representation of a portion of the official electronic record contained therein.

UNITED STATES DEPARTMENT OF THE INTERIOR
BUREAU OF LAND MANAGEMENT

MAINTENANCE FEE WAIVER CERTIFICATION
SEE INSTRUCTIONS ON REVERSE

AA 419

FORM APPROVED
OMB NO. 1004-0114
Expires: February 28, 2010

396424
402287
420810

1. This small miner waiver is filed for the assessment year beginning at noon on September 1, 2013 and ending at noon on September 1, 2014
2. The undersigned and all related parties owned ten or fewer mining claims, mill, or tunnel sites located and maintained on Federal lands in the United States of America on September 2013.
3. The undersigned have performed the assessment work **required by law** for each mining claim listed **prior to filing this waiver** and understand that by filing this form; an affidavit of assessment work **must** be recorded by the December 30th following the filing of this waiver.
4. The undersigned understand that if the assessment work obligation has not yet come due under 30 U.S.C. 28 (for those claims in their first assessment year only); a notice of intent to hold reciting this condition **must** be recorded by the December 30th following the filing of this waiver.
5. The undersigned understand that mill and tunnel sites may also be listed upon this waiver and be waived from payment of the maintenance fee; and that a notice of intent to hold for these sites is required to be recorded by the December 30th immediately following the filing of this waiver.
6. The undersigned understand and acknowledge that pursuant to 43 U.S.C. 1212 and 18 U.S.C. 1001; the filing or recording of a false, fictitious, or fraudulent document with the Bureau of Land Management may result in a fine of up to \$250,000, a prison term not to exceed five years, or both.
7. The mining claims, mill or tunnel sites for which this waiver from payment of the maintenance fees is requested are:

CLAIM OR SITE NAME	BLM RECORDATION SERIAL NUMBER
1. Enterprise 1	AMC 396424
2. Enterprise 2	AMC 396425
3. Enterprise 3	AMC 396426
4. Enterprise 4	AMC 396427
5. Enterprise 5	AMC 396428
6. Enterprise 6	AMC 396429
7. Enterprise 7	AMC 402287
8. Enterprise 8	AMC 402288
9. Gold Lake 1	AMC 420810
10. Gold Lake 2	AMC 420811

The owner(s) (claimants) of the above mining claims and sites are:

Simple Recovery Inc.

(Owner's Name - Please Print)

Bill E...

(Owner's Signature)
President

2429 Phoenix Ave

(Street or P.O. Box)

Kingman

(City)

AZ

(State)

86401

(Zip Code)

(Owner's Name - Please Print)

(Owner's Signature)

(Street or P.O. Box)

(City)

(State)

(Zip Code)

(Owner's Name - Please Print)

(Owner's Signature)

(Street or P.O. Box)

(City)

(State)

(Zip Code)

(Continued on page 2)

ENTERED
SEP 13 2013
BY 418
RV

RECEIVED
BLM AZ STATE OFFICE
2013 AUG 21 P 2:55
PHOENIX, ARIZONA

(Owner's Name - Please Print)	(Owner's Signature)		
(Street or P.O. Box)	(City)	(State)	(Zip Code)
(Owner's Name - Please Print)	(Owner's Signature)		
(Street or P.O. Box)	(City)	(State)	(Zip Code)
(Owner's Name - Please Print)	(Owner's Signature)		
(Street or P.O. Box)	(City)	(State)	(Zip Code)
(Owner's Name - Please Print)	(Owner's Signature)		
(Street or P.O. Box)	(City)	(State)	(Zip Code)

INSTRUCTIONS

- | | |
|--|--|
| <ol style="list-style-type: none"> 1. This certification is made under the provisions of § 1744 of Title 43 and § 28-28k of Title 30 of the United States Code; and the regulations thereunder (43 CFR Part 3830). 2. The claimant(s) must fill in the dates in paragraph 1 for the beginning and ending of the assessment year for which this waiver is sought. 3. The claimant(s) must fill in the date in paragraph 2 for the beginning of the assessment year for which this waiver is sought. 4. All claim and site names and Bureau of Land Management (BLM) serial numbers must be listed for the mining claims, mill sites, and tunnel sites for which the waiver is sought. 5. All owners of the mining claims, mill sites, and tunnel sites and their addresses must be given. 6. This waiver form must be signed by all the claimants or their designated agent, in original form. If an agent is designated, a notarized designation of agent, signed by all of the claimants with proper address given, must be submitted with this waiver. | <ol style="list-style-type: none"> 7. This form must be filed no later than September 1st for the upcoming assessment year in the BLM State Office where the mining claims or sites are recorded, or the waiver cannot be granted by the BLM. (Example: to obtain a waiver for the assessment year 2000, which begins at noon on September 1, 1999, you must qualify for and file for a waiver no later than September 1, 1999, in the proper BLM State Office). 8. For all mining claims which require assessment work, you must record an affidavit of labor on or before the December 30th immediately following the filing of this waiver. For all other mining claims or sites waived, you must record a notice of intent to hold on or before the December 30th immediately following the filing of this waiver. 9. Mill and tunnel sites may also be listed upon this waiver and be waived from payment of the maintenance fee. A notice of intent to hold for these sites is required to be filed by the December 30th following the filing of this waiver. |
|--|--|

NOTICE/BURDEN HOURS STATEMENT

The Privacy Act of 1974, *as amended*, and the regulation in 43 CFR 2.48(d) provide that you be furnished the following information in connection with the information required by this certification of waiver from rental fees.

AUTHORITY: 30 U.S.C. 28-28k; 43 U.S.C. 1201, 1457, 1740, and 1744; and 43 CFR 3830.

PRINCIPLE PURPOSE: This information is to be used to verify that the owner(s) (claimants) of a mining claim has complied with 30 U.S.C. 28f and is entitled to perform assessment work in lieu of paying the maintenance fee for the mining claims listed on this form.

ROUTINE USE: (1) Adjudication of the claimant(s) certification of waiver from paying the maintenance fee otherwise required by 30 U.S.C. 28f. (2) Disclosure may be made to appropriate Federal agencies when location is made within the agency's geographic area of responsibility. (3) Information from the record and/or the record will be transferred to the appropriate Federal, State, or local agency, or a member of the public in response to a specific request for pertinent information. (4) Information may also be provided to the Department of Justice or in a proceeding before a court or adjudicative body; or to Federal, State, local or foreign agencies when needed for enforcement of civil or criminal codes or applicable regulations concerning title rights upon the public land.

EFFECT OF NOT PROVIDING INFORMATION: Disclosure of this information is required by 30 U.S.C. 28f and 43 CFR Part 3830 for those qualified claimants wishing to take the small miner waiver allowed. Failure to supply the information required in this form to support the claimants certification of waiver from payment of the otherwise required maintenance fees will result in the waiver being disallowed and the mining claims subject to forfeiture by BLM under 30 U.S.C. 28i.

The Paperwork Reduction Act of 1995 requires us to inform you that:

This information is being collected to allow the BLM to determine if you qualify for a waiver from the payment of \$100 per mining claim or site maintenance fee established in 30 U.S.C. 28f and the implementing regulations at 43 CFR 3830. A response to this request is required in accordance with the statute to obtain your benefit.

BLM would like you to know that you do not have to respond to this, or any other, Federal agency-sponsored information collection unless it displays a currently valid OMB control number.

Public reporting burden for this form is estimated to average 20 minutes (.33 hours) per response, including time to review instructions, gathering and maintaining data, and completing and reviewing the form. Direct comments regarding this burden estimate, or any other aspect of this form, to the U.S. Department of the Interior, Bureau of Land Management (1004-0114) Bureau Information Collection Clearance Officer (WO-630), Mail Stop 407, B.L.S., 1849 C St, N.W., Washington, D.C. 20240.

FOR OFFICIAL USE ONLY

RECEIVED
 BLM
 ARIZONA STATE OFFICE
 AUG 21 P 2:55

When Recorded Return Document to:

SIMPLE RECOVERY INC.
2429 Phoenix Ave
Kingman AZ 86401

FEE# 2013043839

OFFICIAL RECORDS
OF MOHAVE COUNTY
CAROL MEIER,
COUNTY RECORDER



08/19/2013 02:44 PM Fee: \$15.00

PAGE: 1 of 2

Check here is this is a change of address.

Telephone: 213 276 7785

E-mail address: _____

AFFIDAVIT OF PERFORMANCE OF ANNUAL WORK

1. State of Arizona, County of Mohave ss:

2. I (Name) Bill Earnshaw

3. Reside at (Address) 2429 Phoenix Ave

City Kingman County Mohave

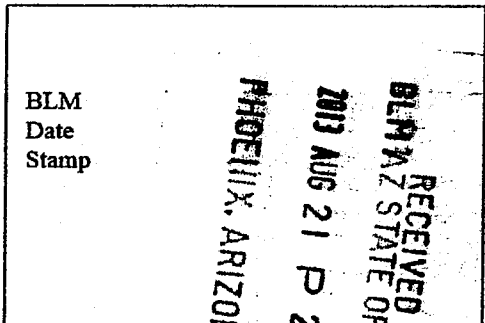

State AZ Zip 86401 being duly sworn, depose and say that I am a citizen of the United States, more than eighteen years of age, and that all of the facts set forth in this affidavit, subject to the provisions and penalties of 18 U.S.C. 1001 pertaining to the filing of false, fictitious, or fraudulent statements with the United States, are true and correct according to the best of my knowledge, information and belief.

4. Owner's name and address (If not shown in Items 1-3 above). _____

5. That I am personally acquainted with the mining claim(s). The work and improvements were made by and at the expense of the owner(s) of said claim(s). Said contiguous group of claims, listed on this document, are situated in the

Maynard (optional) Mining District; Mohave County, Arizona.

Line No.	AMC NUMBER	CLAIM/SITE NAME	COUNTY RECORDER DATA (If available)	TWP	RNG	SEC
1	396424	Enterprise 1	B7439P358	15W	20N	1
2	396425	Enterprise 2	B7439P358	15 W	20N	1
3	396426	Enterprise 3	B7439P358	15 W	20 N	1
4	396427	Enterprise 4	B7439P358	15 W	20 N	1
5	396428	Enterprise 5	B7439P358	15 W	20 N	1
6	396429	Enterprise 6	B 7439P358	15 W	20 N	1

Form: MCF108
Revised Jan. 2006

Page 1 of 2
ENTERED
SEP 06 2013
BY: AT

BLM
Date
Stamp

PHOENIX, ARIZONA
 RECEIVED
 BLM AZ STATE OFFICE
 2013 AUG 21 P 2:55

7	402287	Enterprise 7	2010050580	15W	20N	1
8	402288	Enterprise 8	2010050599	15W	20N	1
9	420810	Gold Lake 1	2013001243	17W	20N	6
10	420811	Gold Lake 2	2013001242	17W	20N	6

6. That between the dates starting at 12 o'clock noon on September 1, 20 12 and ending at 12 o'clock noon on September 1, 20 13 at least \$ 4,075.00 dollars worth of work and improvements were done and performed upon said claim(s) or upon one or more of a contiguous group of claims for the benefit of all, wholly or partly outside of a contiguous group of claims for the benefit of all, not including the location work.

7. That the following persons were employed to perform the work and improvements described herein: _____
Simple Recovery Inc, Bridge Metals LLC

8. That the work and improvements performed were: _____
Enterprise Claims, Geo Report, Road work, sampling and assay (\$2250.00)
Gold Lake Claims, Assay, Gravity Recovery Analysis, Notice of Intent, (\$1825)

9. Dated: 8/20/2013 Signature: Bill Emswiler

SUBSCRIBED AND SWORN TO before me, a Notary Public, this 19 day of August 20 13

By: William Blake Farnshaw

Notary Public Susan Thayer

My Commission Expires 11-16-14

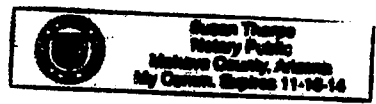

Bureau of Land Management
 Arizona State Office
www.az.blm.gov

No. of Claims: 10 x \$10 = 100.00
 Check No.: 1877 Init. ATF
 Receipt No.: 286/822
 For BLM Use Only

CERTIFIED MAIL™

Simple Recovery Inc
2429 Phoenix Ave
Kingman AZ 86401

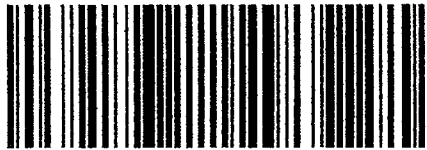

7013 1090 0002 1386 7523

Bureau of Land Management
One North Central Ave Suite 800
Phoenix, AZ 85004-4427

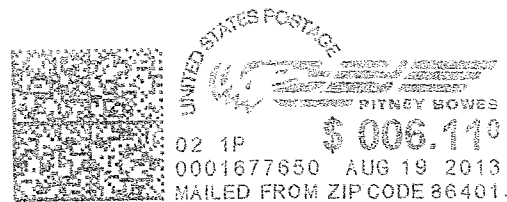

RECEIVED
BLM AZ STATE OFFICE
2013 AUG 21 P 2:55
PHOENIX, ARIZONA

85004442700

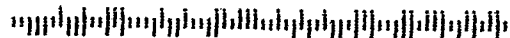

United States Department of the Interior
Bureau of Land Management
 LANDS/RECREATION & PLANNING
 ONE N CENTRAL AVE
 PHOENIX, AZ 85004 -2203
 Phone: 602-417-9200

Receipt

No: 2861822

Transaction #: 2947710	
Date of Transaction: 08/22/2013	
CUSTOMER:	
SIMPLE RECOVERY INC 2429 PHOENIX AVE KINGMAN, AZ 86401-6331 US	

LINE #	QTY	DESCRIPTION	REMARKS	UNIT PRICE	TOTAL
1	1.00	LOCATABLE MINERALS / MINING CLAIMS-NOT NEW-UNADJUD, ONE AUTH NO. ONLY / MINING CLAIM MONEY RECEIVED CASES: AMC396424/\$100.00	MAINT FEE WAIVER (10) 2014 / POL (10) 2013	- n/a -	100.00
TOTAL:					\$100.00

PAYMENT INFORMATION					
1	AMOUNT:	100.00	POSTMARKED:	08/19/2013	
	TYPE:	CHECK	RECEIVED:	08/21/2013	
	CHECK NO:	1877			
	NAME:	SIMPLE RECOVERY INC 2429 PHOENIX AVE KINGMAN AZ 86401-6331 US			

REMARKS

This receipt was generated by the automated BLM Collections and Billing System and is a paper representation of a portion of the official electronic record contained therein.

NOTICE!!

These documents have been scanned!

Do not place un-scanned documents beneath this notice!

Do not remove this notice from this file!

GPO Jacket No. 560-102
Print Order 61540
Rise Business Services, LLC
Job=AZ15 5/13/2019



Box Number= AZ15042



Claim Begin-End: AMC420810-AMC420811

6 Location Notices-Amendments and Supporting Documents



AZ15042-13

AMC420196-AMC421069

**DEPARTMENT OF THE INTERIOR
BUREAU OF LAND MANAGEMENT
MINING CLAIMS**

Run Date/Time: 02/20/2013 03:24 PM

(LIVE) Serial Register Page

Page 1 of 1

01 05-10-1872;017STAT0091;30USC26,28,34

Total Acres

Serial Number

Case Type 384101: LODE CLAIM

20.650

AMC420810

Claim Name: GOLD LAKE #1

Lead File Number

Commodity :

AMC420810

Case Disposition: ACTIVE

Required Maintenance Fee: \$140.00

Name & Address			Int Rel
SIMPLE RECOVERY INC	2429 PHOENIX AVE	KINGMAN, AZ 86401-6331	CLAIMANT

Mer Twp	Rng	Sec	Quadrant	District/Field Office	County	
14	0200N	0170W	006	NE	KINGMAN FO	MOHAVE

Act Date	Code	Action	Action Remarks	Receipt Number
01/06/2013	403	LOCATION DATE		
01/10/2013	395	RECORDATION NOTICE RECD	1	2722801
01/10/2013	484	LOCATION YEAR / MAINTENANCE	2013;\$140	2722801
01/10/2013	501	ACCT ADV IN LEAD FILE	AMC420810-AMC420811;	
01/08/2013	404	COUNTY RECORDATION	2013001243	

Line Nr Remarks

**NO WARRANTY IS MADE BY BLM
FOR USE OF THE DATA FOR
PURPOSES NOT INTENDED BY BLM**

**DEPARTMENT OF THE INTERIOR
BUREAU OF LAND MANAGEMENT
MINING CLAIMS**

Run Date/Time: 02/20/2013 03:24 PM

(LIVE) Serial Register Page

Page 1 of 1

01 05-10-1872;017STAT0091;30USC26,28,34

Case Type 384101: LODE CLAIM

Claim Name: GOLD LAKE #2

Commodity :

Case Disposition: ACTIVE

Required Maintenance Fee: \$140.00

Total Acres

20.660

Serial Number

AMC420811

Lead File Number

AMC420810

Name & Address

Int Rel

SIMPLE RECOVERY INC 2429 PHOENIX AVE KINGMAN, AZ 86401-6331 CLAIMANT

Mer Twp	Rng	Sec	Quadrant	District/Field Office	County	
14	0200N	0170W	006	NE	KINGMAN FO	MOHAVE

Act Date	Code	Action	Action Remarks	Receipt Number
01/06/2013	403	LOCATION DATE		
01/10/2013	395	RECORDATION NOTICE RECD	1	2722801
01/10/2013	484	LOCATION YEAR / MAINTENANCE	2013;\$140	2722801
01/10/2013	501	ACCT ADV IN LEAD FILE	AMC420810-AMC420811;	
01/08/2013	404	COUNTY RECORDATION	2013001242	

Line Nr Remarks

MINING CLAIM STATUS REPORT

DATA ENTERED FEB 20 2013 *ps*

MTP Checked by FEB 20 2013 *ps*
GEO Checked by FEB 20 2013 *ps*

LEAD SERIAL NUMBER AMC 420810 thru AMC 420811

OF CLAIMS & TYPE

2 LODE
_____ PLACER
_____ ASSOCIATION PLACER
_____ MILL SITE
_____ TUNNEL SITE

CHARGES

Location Fee @ \$34 = \$ 68
Processing Fee @ \$15 = \$ 30
Maintenance Fee @ \$140 = \$ 280
Overage (+) \$ _____
Shortage (-) \$ _____
Other Fees \$ _____
TOTAL \$ 378

TOTAL CLAIM ACREAGE? _____

OF LOCATORS? _____

DOCUMENTS RECEIVED VIA -

Over-the-Counter [] Mail []

TIMELY FILED?

Yes [] No []

LEGAL DESCRIPTION - T 20N R 17W SEC 6
T _____ R _____ SEC _____
T _____ R _____ SEC _____
T _____ R _____ SEC _____

BLM [] FOREST SERVICE [] _____ SUBJ TO PL 359: Yes [] No []

WILDERNESS AREA: No [] Yes [] _____

SPLIT ESTATE - N/A [] SX [] PX [] SRHA [] OTHER [] _____

Proper Notice Filed if Located on SHRA Lands? N/A [] Yes [] No []

RECONVEYED MINERALS ON BLM LANDS REQUIRE OPENING ORDERS FROM 1944 TO 1993 -

Open to Entry on: _____ N/A []

COMMENTS/STATUS - VOID [] PARTIALLY VOID [] PVT MINERALS [] WITHDRAWN LANDS []

OTHER [] Claims to wide
Adj: Not completed. TS - Must amend

Claimant acknowledges that portions of the following claims(s) site(s) may be void or voidable.

Printed Name of Claimant _____ Signature of Claimant _____

***** FINAL ADJUDICATION *****

Not entered

DATE 6/12/2013 INITIALS TS

AIHC420810

2



FEE# 2013049827

When recorded, mail to:

Name: Simple Recovery Inc.

Address: 2429 Phoenix Ave

City/State/Zip Code: Kingman Az 86401

OFFICIAL RECORDS
OF MOHAVE COUNTY
CAROL MEIER,
COUNTY RECORDER

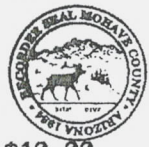

09/24/2013 03:48 PM Fee: \$10.00

PAGE: 1 of 2

Space above this line for Recorder's use

NOTICE OF MINING CLAIM

- 1. TYPE OF NOTICE: Location Amendment Relocation
- 2. TYPE OF CLAIM: Placer Lode Millsite Tunnelsite

3. The name and address of the Locator is

Name: Simple Recovery Inc.
 Address: 2429 Phoenix Ave
 City/State/Zip Code: Kingman AZ 86401

4. The name of the claim is Gold Lake 1

5. The date of the location is 6 January 2013

6. The claim is 1190 feet long and 600 feet wide. The distance from the location monument to each end of the claim is _____ feet in a _____ direction and _____ feet in a _____ direction.

7. The general course of the claim is from the North to the South

8. The location of the claim is in Section 6, Township 20 N, Range 17 W,
Gila Salt River Base and Meridian,
Maynard Mining District, Mohave County,
 State of Arizona

9. If amending or relocating, the previous claim name was Gold Lake 1
 recorded in Docket(Book) 2013001243 page(s) AMC 420810
 (Width of claim from 756 to 600) Maynard Mining District, Mohave County,
 State of Arizona

10. The location of the claim with reference to a natural object or permanent monument is NE corner of claim is 2278 feet south of section marker 6 at the NE corner section 6, Township 20N, Range 17W

Dated: September 24, 2013

B. J. E. L.
Signature

2429 Phoenix Ave
Address
Kingman AZ, 86401
City/State/Zip

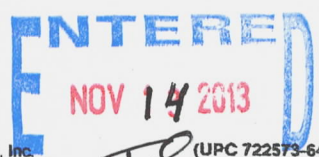

RECEIVED
 BLM AZ STATE OFFICE
 2013 SEP 26 P 3:34
 PHOENIX, ARIZONA

AMC 420810

MAP OF MINING CLAIM LOCATION

- The name of the claim is Gold Lake 1
- The North East corner of the claim is 2278 feet in a North direction to a survey monument or permanent natural object described as North East Corner of Section 6, Township 20N, Range 17W, Gila Salt River Meridian
- The type of location monument is White 3 inch pipe
The type of corner end monuments are White 3 inch pipe
- The bearing and distance between the corners of the claim are beginning at the SW corner of the claim, 600 feet in a East direction to the SE corner, then 1190 feet in a North direction to the NE corner, then 600 feet in a West direction to the NW corner, then 1190 feet in a South direction to the point of beginning.

MAP

One inch = One thousand feet

North Arrow

1

ONE MILE

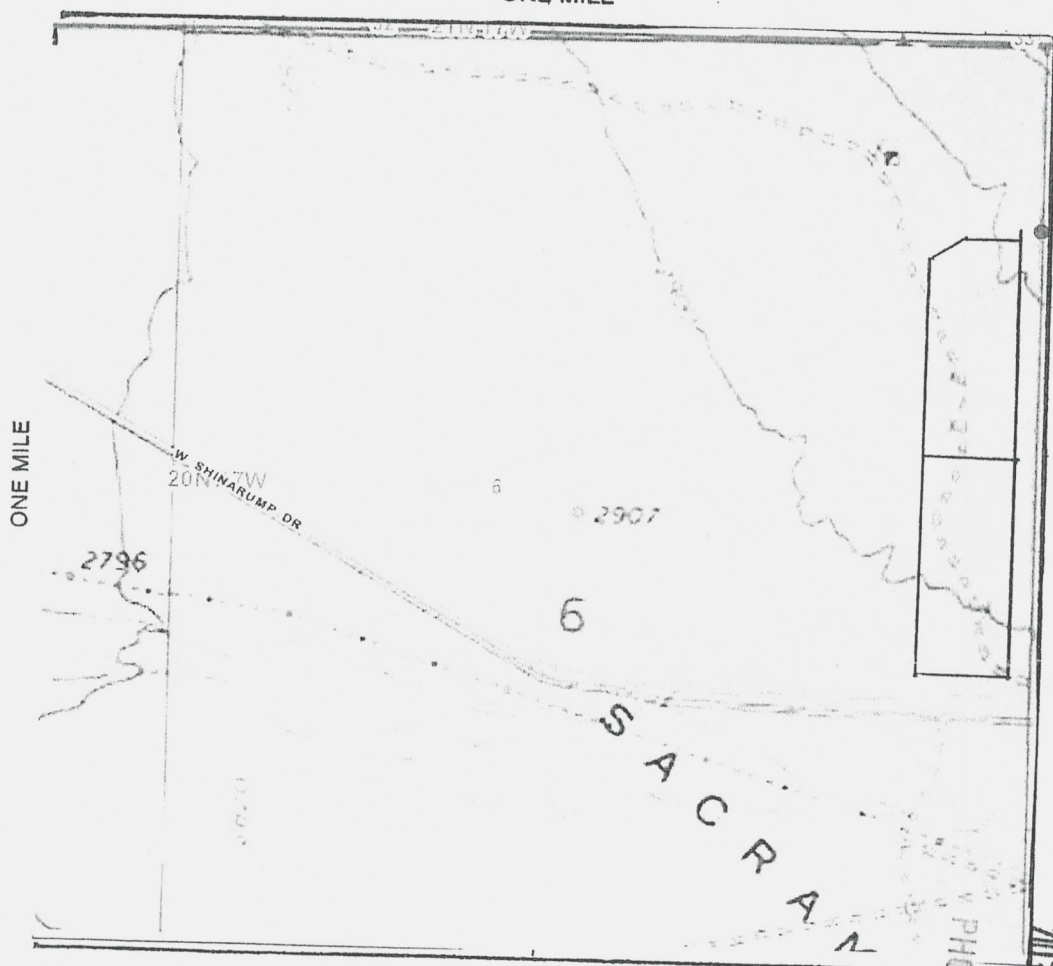

Section 6 Range 17W Township 20N
Gila and Salt River Base and Meridian.

Dated: 9/24/2013

Signature Bill [Signature]

RECEIVED
 BLM AZ STATE OFFICE
 PHOENIX, ARIZONA
 2013 SEP 26 P 3:34



FEE# 2013001243

OFFICIAL RECORDS OF MOHAVE COUNTY CAROL MEIER, COUNTY RECORDER



01/08/2013 03:44 PM Fee: \$10.00

PAGE: 1 of 2

2

LOCATION NOTICE FOR LODE MINING CLAIM

NOTICE IS HEREBY GIVEN that the GOLD LAKE #1 lode mining claim has been located

by SIMPLE RECOVERY, INC. whose current mailing address is 2429 PHOENIX AVE, KINGMAN, AZ 86401

RECEIVED
BLM STATE OFFICE
2013 JAN 10 P 3:12
PHOENIX, ARIZONA

BLM
Date
Stamp

The general course of this claim is NORTH TO SOUTH and it is situated in MOHAVE County, Arizona. This claim is 1190 feet in length and 756 feet in width. This claim runs

20,65A

from the location monument on which this location notice is posted approximately 756 feet in a EAST direction to the SE CORNER, 1190 FEET IN A NORTH end line and 756 FEET TO THE NW CORNER, AND 1190 FEET SOUTH TO THE LOCATION MONUMENT, end line. This claim is marked by FOUR monuments, one at each corner, and one at the center of each end line of the claim.

The location monument on which this notice is posted is situated within Section 6, Township 20N 17W, Range 17 W, Gila Salt River Base and Meridian, Arizona and this claim encompasses portions of the following quarter section (s), section (s), Township (s) and Range (s) SECTION 6, TOWNSHIP 20N, RANGE 17W

Gila Salt River Base and Meridian, Arizona.

The locality of this claim with reference to some natural object or permanent monument and additional information (if any) concerning its locality are as follows: NE CORNER OF CLAIM IS

2278 SOUTH OF SECTION MARKER AT NE CORNER SECTION 6, TOWNSHIP 20N, RANGE 17W, GILA SALT RIVER MERIDIAN

DATED AND POSTED on the ground this 6th day of JANUARY, 2013.

LOCATOR (s) [Signature]

AIIC420810

ENTERED
NOV 13 2013

Form MCF100 Revised July 2005

MINING CLAIM MAP

Lode (X) Placer ()

Kris Hendricks has seen the proposed two claims (Gold Lake 1&2) which would begin where The Burro Creek 1 claims ends. Kris Hendricks knows that Simple Recovery Inc. has used GPS to locate his southern claim stakes (In existence) which would be Gold Lake's northern most claim.

[Signature]
Kris Hendricks, Burro Creek 1. Corral.

← 1 mile →

BURRO CORRAL #1 BY OTHERS

GOLD LAKE #2

GOLD LAKE #1

1 m ↓

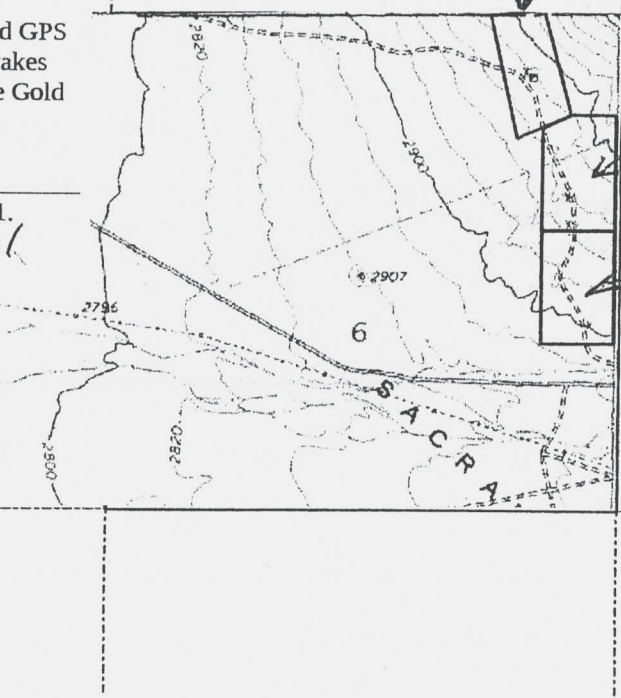

RECEIVED
P.M. AT STATE OFFICE
2013 JAN 10 P 3:12
PHOENIX, ARIZONA

Scale : 1" = 2000 feet



1. The above map depicts the GOLD LAKE #1 mining claim, which is located in Section (s) 6, Township 20 N, Range 17 W, Gila and Salt River Base and Meridian, MOHAVE County, Arizona.

2. The type of corner and location monuments used are as follows: 3" WHITE PUK

3. The bearings and distances in degrees and feet between claim corners are as depicted on the map.

Form MCF100a
Revised July 2005

ANCH 20810

2

When recorded, mail to:

Name: Simple Recovery Inc.

Address: 2429 Phoenix Ave

City/State/Zip Code: Kingman Az 86401

FEE# 2013049828

OFFICIAL RECORDS
OF MOHAVE COUNTY
CAROL MEIER,
COUNTY RECORDER



09/24/2013 03:48 PM Fee: \$10.00

PAGE: 1 of 2

Space above this line for Recorder's use

RECEIVED
BLM AZ STATE OFFICE
2013 SEP 26 P 3:34
PHOENIX, ARIZONA

NOTICE OF MINING CLAIM

- 1. TYPE OF NOTICE: Location Amendment Relocation
- 2. TYPE OF CLAIM: Placer Lode Millsite Tunnelsite

3. The name and address of the Locator is

Name: Simple Recovery Inc.

Address: 2429 Phoenix Ave

City/State/Zip Code: Kingman AZ 86401

4. The name of the claim is Gold Lake 2

5. The date of the location is 6 January 2013

6. The claim is 1217 feet long and 600 feet wide. The distance from the location monument to each end of the claim is _____ feet in a _____ direction and _____ feet in a _____ direction.

7. The general course of the claim is from the North to the South

8. The location of the claim is in Section 6, Township 20 N, Range 17 W

Gila Salt River Base and Meridian,
Maynard Mining District, Mohave County,
State of Arizona

9. If amending or relocating, the previous claim name was Gold Lake 2

recorded in Docket(Book) 2013001242 page(s) AMC 420811
(Width of claim from 756 to 600) Maynard Mining District, Mohave County,
State of Arizona

10. The location of the claim with reference to a natural object or permanent monument is _____

NE corner of claim is 1060 feet south of section marker 6 at the NE corner section 6, Township 20N, Range 17W.

Dated: September 24, 2013

Bill E...
Signature

2429 Phoenix Ave.

Address

Kingman AZ

86401

City/State/Zip

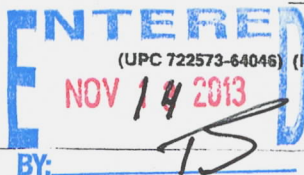

AMC 420811

MAP OF MINING CLAIM LOCATION

1. The name of the claim is Gold Lake 2
2. The North East corner of the claim is 1075 feet in a North direction to a survey monument or permanent natural object described as North East Corner of Section 6, Township 20N, Range 17W, Gila Salt River Meridian
3. The type of location monument is White 3 inch pipe
The type of corner end monuments are White 3 inch pipe
4. The bearing and distance between the corners of the claim are beginning at the SW corner of the claim, 600 feet in a East direction to the SE corner, then 1217 feet in a North direction to the NE corner, then 310 feet in a West Then SW 320 feet direction to the NW corner, then 1075 feet in a South direction to the point of beginning.

MAP

One inch = One thousand feet

North Arrow 1

ONE MILE

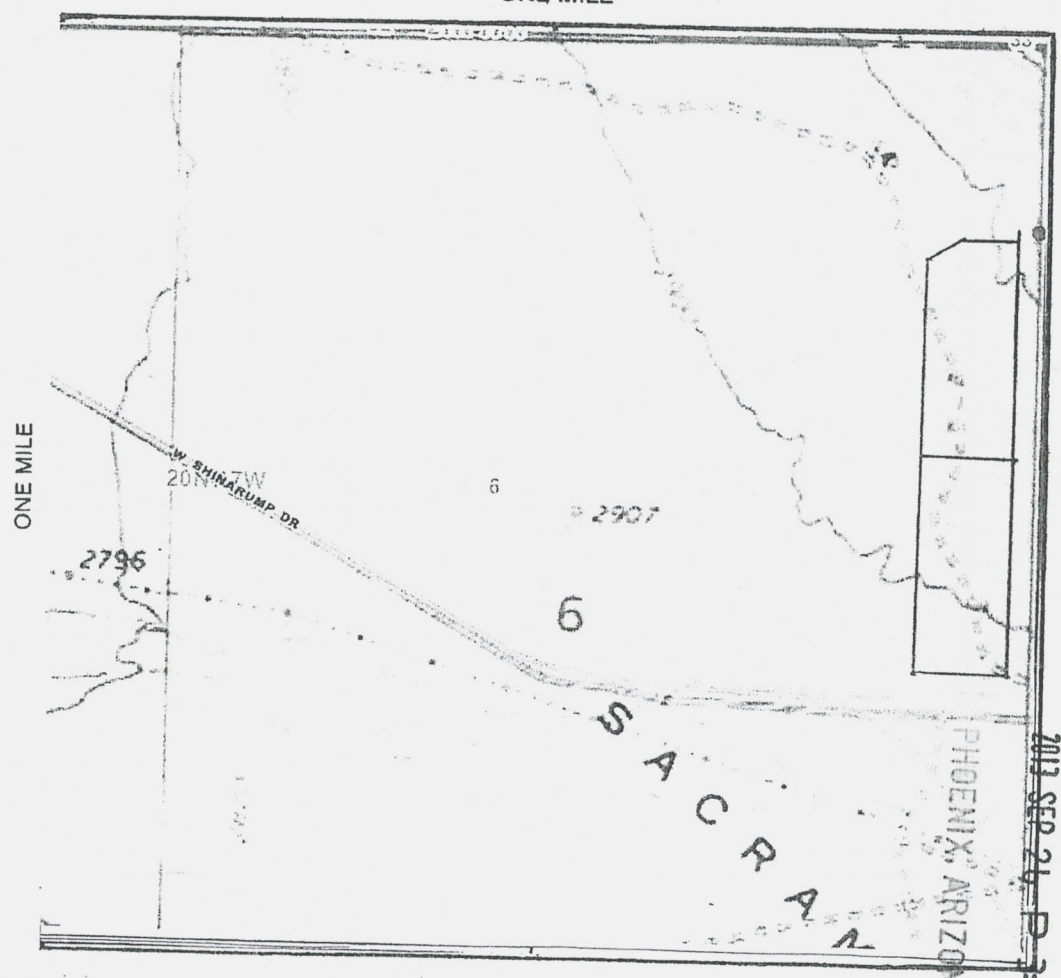

Gold Lake 2

Amended:
East border
Moved 156 ft.
west. Both
claims.

Gold Lake 1

RECEIVED
BLM AZ STATE OFFICE
2013 SEP 26 PM 3:34

Section 6 Range 17W Township 20N
Gila and Salt River Base and Meridian.

Dated: 9/24/2013

B. M. G. S.
Signature



FEE# 2013001242

OFFICIAL RECORDS
OF MOHAVE COUNTY
CAROL MEIER,
COUNTY RECORDER



01/08/2013 03:44 PM Fee: \$10.00

PAGE: 1 of 2

2

LOCATION NOTICE FOR LODE MINING CLAIM

NOTICE IS HEREBY GIVEN that the GOLD LAKE #2
lode mining claim has been located

Ret

by SIMPLE RECOVERY whose current mailing
address is 2429 PHOENIX AVE.,
KINGMAN, AZ 86401

RECEIVED
BLM
Date
Stamp
2013 JAN 10 P 3:12
PHOENIX ARIZONA

The general course of this claim is NORTH TO SOUTH and it is situated in MOHAVE

County, Arizona. This claim is 1217 feet in length and 756 feet in width. This claim runs
756 FEET EAST TO
from the location monument on which this location notice is posted, approximately 466 feet in a
THE SE CORNER, THEN 1217 FEET NORTH TO NE CORNER, 466 FEET
direction to the end line and feet in a direction to the
WEST, THEN 324 SOUTHWEST, THEN 1075 FEET SOUTH TO LOCATION
MONUMENT. This claim is marked by SIX monuments, one at each corner, and one at the center of each
end line of the claim. FIVE

The location monument on which this notice is posted is situated within Section 6, Township 20
N, Range 17 W, Gila Salt River Base and Meridian, Arizona and this claim encompasses portions
of the following quarter section (s), section (s), Township (s) and Range (s) SECTION 6,
T20N, R17W,
Gila Salt River Base and Meridian, Arizona.

The locality of this claim with reference to some natural object or permanent monument and additional information
(if any) concerning its locality are as follows: NE CORNER OF CLAIM IS 1060
SOUTH OF SECTION MARKER AT NE CORNER
OF SECTION 6, T20N, R17W.

DATED AND POSTED on the ground this 6 day of JANUARY, 2013.

LOCATOR (s) [Signature]

AR10120811

Form MCF100
Revised July 2005

RECEIVED
2013 JAN 10 P 3:12
PHOENIX, ARIZONA

MINING CLAIM MAP

GOLD LAKE #2
Lode (x) Placer ()

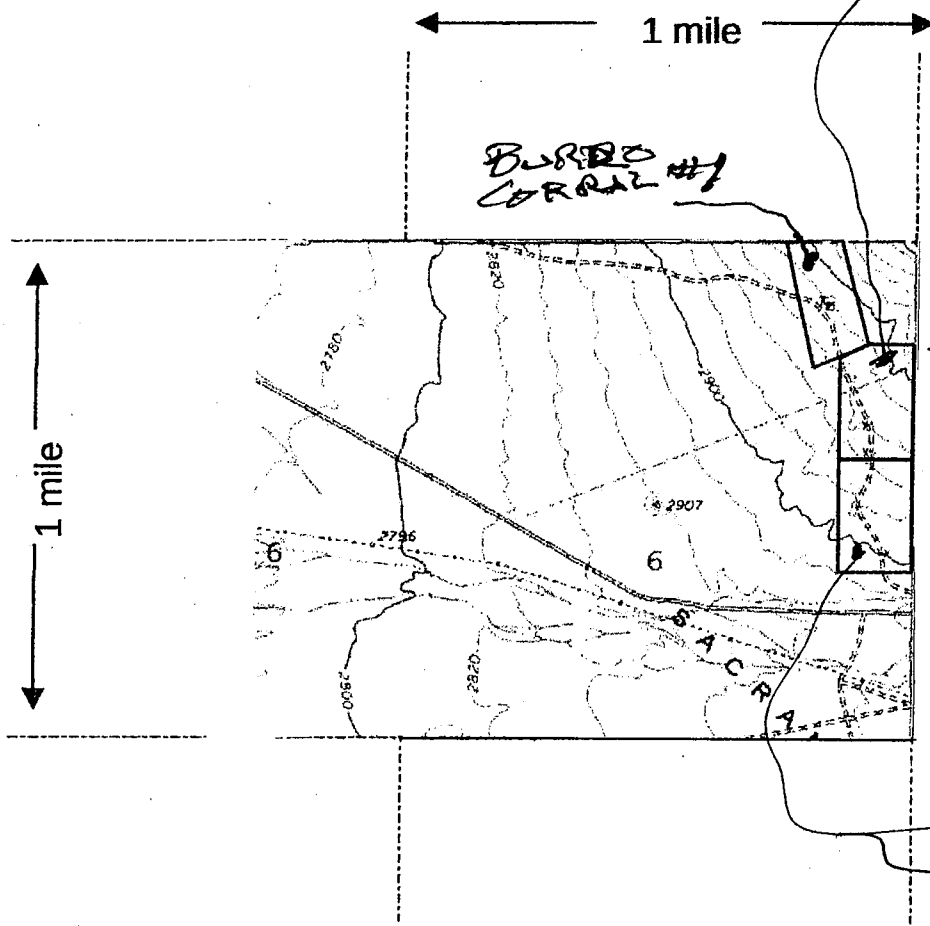

Kris Hendricks has seen the proposed two claims (Gold Lake 1&2) which would begin where The Burro Creek ^{Corral} #1 claims ends. Kris Hendricks knows that Simple Recovery Inc. has used GPS to locate his southern claim stakes (In existence) which would be Gold Lake's northern most claim.

[Signature]
Kris Hendricks, Burro Creek 1.
Corral

GOLD LAKE #2

Scale : 1" = 2000 feet



1. The above map depicts the GOLD LAKE #2 mining claim, which is located in Section (s) 6, Township 20 N, Range 17 W, Gila and Salt River Base and Meridian, MOHAVE County, Arizona.
2. The type of corner and location monuments used are as follows: 3" WHITE PVC
3. The bearings and distances in degrees and feet between claim corners are as depicted on the map.

Form MCF100a
Revised July 2005

AR100420811

Simple Recovery Inc.
2429 PHOENIX AVE
KINGMAN AZ 86401

CERTIFIED MAIL



7012 1010 0003 1940 3507



1000

85004

U.S. POSTAGE
PAID
KINGMAN, AZ
86401
JAN 09 2013
AMOUNT

\$4.05

00012144-12

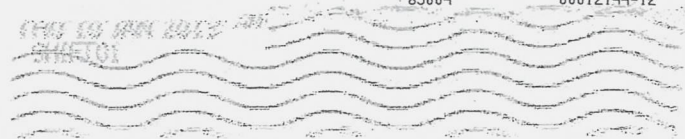

Blm
1 CENTRAL AVE
PHOENIX AZ 85004

RECEIVED
314 AZ STATE OFFICE
2013 JAN 10 P 3:12
PHOENIX, ARIZONA

Input Parameters for Geographic Report with Land

System Id = CR

Admin State = AZ

Geo State = AZ

Casetype Begins With

Case Disp Txt = AUTHORIZED, CANCELLED, EXPIRED, PENDING, REJECTED, RELINQUISHED, WITHDRAWN

Mer Twp Rng =

Section =

Mtrs = 14 0200N 0170W 006, 14 0200N 0170W 999

Commodity =

Commodity Txt =

Pending Org =

Pend Org Decode =

Total Rows Returned: 22

RUN TIME: 03:18 PM

UNITED STATES DEPARTMENT OF INTERIOR
BUREAU OF LAND MANAGEMENT
GEOGRAPHIC REPORT WITH LAND
Sorted by Meridian Township Range

RUN DATE: 02/20/2013

Page 2 of 5

Adm State: AZ

285003 AUTHORIZED

006 ALIQ

E2SE;

Serial Number: AZA 028715

Total Case Acres: 3.390

<u>Casetype</u>	<u>Case Disp</u>	14	0200N	0170W	<u>Sect</u>	<u>Sur Typ</u>	<u>Sur Num</u>	<u>Suff</u>	<u>Subdivision</u>	<u>Act Pend</u>
287001	AUTHORIZED				006	FF		1	S 16';	

Serial Number: AZA 030543

Total Case Acres: 0.021

<u>Casetype</u>	<u>Case Disp</u>	14	0200N	0170W	<u>Sect</u>	<u>Sur Typ</u>	<u>Sur Num</u>	<u>Suff</u>	<u>Subdivision</u>	<u>Act Pend</u>
286203	AUTHORIZED				006	MNR		1	SESESESESE;	

Serial Number: AZA 031339

Total Case Acres: 80.000

<u>Casetype</u>	<u>Case Disp</u>	14	0200N	0170W	<u>Sect</u>	<u>Sur Typ</u>	<u>Sur Num</u>	<u>Suff</u>	<u>Subdivision</u>	<u>Act Pend</u>
362113	AUTHORIZED				006	LOTS			19,20,23,24;	

Serial Number: AZA 032646

Total Case Acres: 1.000

<u>Casetype</u>	<u>Case Disp</u>	14	0200N	0170W	<u>Sect</u>	<u>Sur Typ</u>	<u>Sur Num</u>	<u>Suff</u>	<u>Subdivision</u>	<u>Act Pend</u>
380913	AUTHORIZED				006	ALIQ			NE;	

RUN TIME: 03:18 PM

UNITED STATES DEPARTMENT OF INTERIOR
BUREAU OF LAND MANAGEMENT
GEOGRAPHIC REPORT WITH LAND
Sorted by Meridian Township Range

RUN DATE: 02/20/2013
Page 3 of 5

Serial Number: AZA 032819

Total Case Acres: 299.700

<u>Casetype</u>	<u>Case Disp</u>	14	0200N	0170W	<u>Sect</u>	<u>Sur Typ</u>	<u>Sur Num</u>	<u>Suff</u>	<u>Subdivision</u>	<u>Act Pend</u>
289007	AUTHORIZED				006	LOTS			2,3,4,12,13,39,42,44;	

Serial Number: AZA 032937

Total Case Acres: 66.000

<u>Casetype</u>	<u>Case Disp</u>	14	0200N	0170W	<u>Sect</u>	<u>Sur Typ</u>	<u>Sur Num</u>	<u>Suff</u>	<u>Subdivision</u>	<u>Act Pend</u>
360412	PENDING				006	ALIQ			SE;	

Serial Number: AZA 035455

Total Case Acres: 2.010

<u>Casetype</u>	<u>Case Disp</u>	14	0200N	0170W	<u>Sect</u>	<u>Sur Typ</u>	<u>Sur Num</u>	<u>Suff</u>	<u>Subdivision</u>	<u>Act Pend</u>
285003	AUTHORIZED				006	LOTS			2,3,12,39;	

Serial Number: AZA 035922

Total Case Acres: 1.000

<u>Casetype</u>	<u>Case Disp</u>	14	0200N	0170W	<u>Sect</u>	<u>Sur Typ</u>	<u>Sur Num</u>	<u>Suff</u>	<u>Subdivision</u>	<u>Act Pend</u>
361113	PENDING				006	ALIQ			SE;	

Serial Number: AZA 035956

Total Case Acres: 1.000

<u>Casetype</u>	<u>Case Disp</u>	14	0200N	0170W	<u>Sect</u>	<u>Sur Typ</u>	<u>Sur Num</u>	<u>Suff</u>	<u>Subdivision</u>	<u>Act Pend</u>
361113	PENDING				006	ALIQ			SE;	

RUN TIME: 03:18 PM

Adm State: AZ

UNITED STATES DEPARTMENT OF INTERIOR
BUREAU OF LAND MANAGEMENT
GEOGRAPHIC REPORT WITH LAND
Sorted by Meridian Township Range

RUN DATE: 02/20/2013
Page 4 of 5

Serial Number: AZA 036173

Total Case Acres: 1.000

<u>Casetype</u>	<u>Case Disp</u>				<u>Sect</u>	<u>Sur Typ</u>	<u>Sur Num</u>	<u>Suff</u>	<u>Subdivision</u>	<u>Act Pend</u>
361113	PENDING	14	0200N	0170W	006	ALIQ			SE;	

Serial Number: AZA 036174

Total Case Acres: 1.000

<u>Casetype</u>	<u>Case Disp</u>				<u>Sect</u>	<u>Sur Typ</u>	<u>Sur Num</u>	<u>Suff</u>	<u>Subdivision</u>	<u>Act Pend</u>
380913	PENDING	14	0200N	0170W	006	ALIQ			E2;	

Serial Number: AZA 036184

Total Case Acres: 1.000

<u>Casetype</u>	<u>Case Disp</u>				<u>Sect</u>	<u>Sur Typ</u>	<u>Sur Num</u>	<u>Suff</u>	<u>Subdivision</u>	<u>Act Pend</u>
362213	PENDING	14	0200N	0170W	006	ALIQ			SE;	

Serial Number: AZPHX 0034352

Total Case Acres: 424.177

<u>Casetype</u>	<u>Case Disp</u>				<u>Sect</u>	<u>Sur Typ</u>	<u>Sur Num</u>	<u>Suff</u>	<u>Subdivision</u>	<u>Act Pend</u>
285003	AUTHORIZED	14	0200N	0170W	006	ALIQ			SESE;	

Serial Number: AZPHX 0085710

Total Case Acres: 387.880

<u>Casetype</u>	<u>Case Disp</u>				<u>Sect</u>	<u>Sur Typ</u>	<u>Sur Num</u>	<u>Suff</u>	<u>Subdivision</u>	<u>Act Pend</u>
285004	AUTHORIZED	14	0200N	0170W	006	ALIQ		1	N2SE;	

RUN TIME: 03:18 PM

Adm State: AZ

UNITED STATES DEPARTMENT OF INTERIOR
BUREAU OF LAND MANAGEMENT
GEOGRAPHIC REPORT WITH LAND
Sorted by Meridian Township Range

RUN DATE: 02/20/2013
Page 5 of 5

LOTS

17,26;

